TEETH MARKS ARE CLUE TO GIRL'S MURDERER

SEARCH CONTINENT FOR UNION PACIFIC TRAIN ROBBERS

Exclusive Associated Press Service

Oakland Tribune.

LAST Edition

VOL. LXXI. OAKLAND, CALIFORNIA, MONDAY EVENING, MAY 24, 1909. 16 PAGES NO. 93.

DARING DAYLIGHT ROBBERY

TEETH MARKS ARE CLUE TO GIRL'S SLAYER

Impressions of Wounds Are Taken By Police of Los Angeles

SCORES IN SEARCH FOR THE MURDERER

Reward of $1000 Is Offered for the Arrest of Brutal Fiend

LOS ANGELES, May 24—The Board of Supervisors today offered a reward of $1000 for the capture of the murderer. Chemists are to make a careful microscopic examination of the clothing of the girl in the hope of finding finger prints that will make easier the identification of the slayer if he be caught.

LOS ANGELES, May 24—What may prove to be the most important means of identification of the murderer of little Annie Poltera was made known today when the detectives and surgeons who made a minute examination of the body of the little girl, announced that the two mysterious marks on the cheek and abdomen of the victim were made by the teeth of her slayer.

Impressions were taken of these marks and are said to show such individual characteristics that the owner can easily be identified by means of them. Pictures of the cast will be printed on circulars and sent broadcast throughout the country. It is asserted that there is no doubt but that identification can be accomplished from these casts.

Scores in Search

LOS ANGELES, May 24—An unrelenting quest for some clew to the identity of the slayer of little nine-year old Annie Poltera is still going forward but today five days after the discovery of the crime there appears as little evidence in sight as at the beginning. The sheriff's force is concentrating its efforts on the location of the man who were seen in the park at the same time the little school girl was trudging her way home. Scores of persons are still pursuing the search and it is expected that additional arrests will occur today. Various arrests have resulted in nothing.

Cars and Autos Kill One; Hurt 37

CHICAGO, May 24—Street cars and automobiles figured in numerous accidents yesterday in which a woman was killed and many other persons suffered severe injuries. The fatality occurred when the victim, Mrs. Elizabeth Kane, fell from a moving street car. Thirty persons were hurt when an Evanston avenue car jumped the track, another when a Southport avenue car ran into an open switch and five persons were injured when an automobile and an Irving Park boulevard car collided. Fifty persons saw a girl of ten years run down by an automobile at Seventy-third and Halstead streets. The girl's right leg was broken and she was internally injured.

Queen Made Ill By Speeding Autos

MILAN, Italy, May 24—Much anxiety is felt concerning Queen Margueritta's health. For fifty-three days she has been confined to her bed by mysterious swellings of the muscles in her neck which causes her excruciating pain despite frequent injections of morphine. Specialists diagnose the malady as a species of tetanus rarely met with and suppose it arises out of an old wound aggravated during long high speed motor excursions. The physician in attendance turns in watching at the bedside throughout the night.

Boy Shoots at Cloth; Kills Bride

FLINT, Mich., May 24—Arthur Merritt, ten years old, at this city while walking along the river banks with a rifle yesterday, saw a bit of cloth fluttering in some bushes on the opposite side of the stream and fired at it. Mrs. Lizzie Jackson, a bride of a few months, received the bullet in her forehead and died in a few minutes. Young Merritt was so affected after the accident that he had to be placed under restraint to prevent him from carrying out threats of suicide.

HOLLAND'S LITTLE PRINCESS TO WEAR AMERICAN SHOES

BROCKTON, Mass., May 24—The tiny feet of Holland's baby princess are to be incased in American soft soled shoes—the most costly infant shoes that were ever made in this country. They bear the stamp of a Brockton firm and the future ruler of the little Dutch kingdom will not want for shoes for there are seventeen pairs in the order just finished.

In one of the seventeen pairs the lining is a piece of satin from Queen Wilhelmina's wedding gown. Another pair is made of cloth of gold. One pair is of cloth of silver and still another has the finest white Parisian kid.

Brocaded satin that costs $100 a yard in the piece has been used for one or two pairs of the tiny feet covering and beautiful silks made up the material in others. In some too the softest calfskin that the market affords has been used.

SHOOTS TWICE AT FRUITVALE OFFICER

Drink Frenzied Man Assaults His Wife and Deputy Constable Sheehan

BROKE INTO HOUSE AND SUBDUED MAN AFTER FIGHT

Nelson Came Out of the Fight With a Fractured Jaw and Is in Jail

FRUITVALE, May 24—After an alleged assault on his wife and threatening her life with a revolver, Antonio Nelson of Comstock avenue fired two shots at Deputy Constable Dave Sheehan shortly after 11 o'clock this morning. Both bullets narrowly missed the officer. Sheehan broke down the door of Nelson's home and after a terrific fight with the drink maddened man broke his jaw with a blow from his fist and succeeded in disarming him.

After Sheehan had disarmed Nelson the latter procured a sharp knife and made a desperate attempt at suicide. He succeeded in making a flesh wound on his throat.

Mrs. Nelson alleges she was driven out of her home at 1 o'clock this morning by her husband who had been drinking heavily. This morning she ventured back into the house and the drink-crazed spouse again tried to assault her.

She managed to get to the telephone and Deputy Constable Sheehan arrived just in time it is believed to save her life. Mrs. Nelson said they had quarreled because her husband has been drinking for the past month and she has been continually in fear of her life.

When Sheehan arrived at the house this morning in response to her frantic telephone message he heard her loud cries for help and demanded entrance. Nelson refused to admit him and fired two shots through the door.

Bodies on Beach Tell of Accident

SEATTLE, May 24—John H. Williams, manager of the New Western Shingle Company's mill at Lowell, Wash., and formerly deputy city clerk of Everett, H. B. Sherwood, foreman of the mill, and Frank Pulman, a millhand, were drowned near Camano Island last Friday night. The men set out in a yawl to intercept the steamer Whidby and it is supposed the steamer struck or swamped their boat. Nothing was known of the accident until the men's bodies were found on the beach.

Merchant Dies Alone in Tent

SAN JOSE, May 24—Edward Corder, a tea and coffee merchant of San Francisco who has been living in a tent near Alma in this county for a month past seeking relief from tuberculosis, was found dead in his tent this morning, having passed away in the night. He leaves a young daughter in San Francisco.

For Days Earth Constantly Shakes

OAXACA, Mex., May 24—Earthquake shocks which have been felt in this State for several days past still continue. The shocks have been slight and no great damage has been done. The earth trembling is almost constant, however, and a serious shock is feared.

THREATENS TO DO INJURY TO GIRL'S MOTHER

Will Do Her Bodily Harm, So Declares Keeper of Asylum

PARENT SICK FROM WORRY OVER MATTER

Love For Pretty Ward Is Cause of Trouble in San Francisco

SAN FRANCISCO, May 24—"I will never give up Sadie Alvers to her mother. If Mrs. Nathan attempts to get the child away from me I will do her bodily harm."

That is the threat made by August Weinmann, who keeps an asylum at 407 Diamond street, while he discussed the efforts of Mrs. Anna Nathan to regain possession of her six-year-old daughter Sadie through a suit filed in the Superior Court and which is being heard by Judge Graham. Weinmann threatened bodily harm during a conversation had with Miss Katharine Kerrigan, probation officer of the Superior Court, who had been assigned by Judge Graham to investigate the asylum and to report on the conditions she found and the merits of the dispute between Weinmann and Mrs. Nathan.

Mother Is Sick

Miss Kerrigan has completed her investigation and her report was made to Judge Graham this morning. It will be part of the proceedings that will come up on Wednesday when Judge Graham will decide whether the mother of little Sadie or the Weinmanns will have the custody of the child.

Mrs. Nathan denied herself to all callers this morning, as she is ill from worry and anxiety. Her physician fears that her condition may make it impossible for her to appear in court Wednesday, but the mother declared she would continue the fight if it is necessary to bring her to court on a stretcher.

Mrs. Nathan was forced by poverty six years ago to place her infant daughter with the Eureka Asylum and from that organization the child was sent to the asylum kept by August Weinmann and his wife, who have taken this means of earning a living. Weinmann is blind in one eye.

Mind Poisoning

Mrs. Nathan charges that Weinmann and his wife taught her child to fear her and that the child's mind had been poisoned against her. She declares that she is able to care for Sadie and to prove her ability brought before Judge Graham four pretty children, neatly dressed and very much in love with their mother.

The Weinmanns refused to let the mother take the little one claiming that they were going to adopt her because the child has won their love. Mrs. Nathan on April 15 last made an unsuccessful attempt to kidnap the child from school.

The child's screams brought her teacher to the rescue and Mrs. Nathan was forced to give the child back into the keeping of the Weinmanns.

When seen this morning Miss Kerrigan was on her way to report to the court. She told the following to say:

I find that the child Sadie Alvers is afraid of her mother because of an attempt made to kidnap her. The child has been raised without any knowledge of her real mother's identity and thinks that Mrs. Weinmann is her mother. The child was even fearful of me and it was only after much persuasion and tact that I succeeded in getting her to talk with me.

The little one seemed fond of the Weinmanns and they seem fond of her. However, I think the child has not been taught to fear her mother, but she has never been told who her mother was, and this coupled with the attempt to kidnap her has made her greatly afraid of her own mother.

I think that the other children are healthy with the exception of Sadie, and the two others who have the mumps but the place would do better and the children would be benefited by the application of more soap and water and a little more ventilation and fresh air would be proper. They all say that they always had plenty to eat and that but of late it is not so. All the virtues of the place, although I could do this everything had been straightened out and fixed up a bit in anticipation of my visit.

I will ask Judge Graham that he assign Miss Collins to look into the Eureka asylum end of the case."

NATION-WIDE MAN-HUNT BEGINS IN WEST

Government After Train Robbers With All Its Secret Service Men

HARRY MOFFIT IN CHARGE OF DETECTIVES

State and County Officials to Aid in Search For Desperadoes

SAN FRANCISCO, May 24—Operating under the strictest of sealed orders and every man heavily armed all of the secret service men of the west are working in an effort to get some definite clew to the origin of the plan to rob the Overland Limited that was so quietly consummated by a band of train robbers late Saturday night within the city limits of Omaha, Neb.

They have begun their work with the theory that the crime was conceived in this city, and that the desperate robbers had some resort or house in San Francisco as their headquarters while they were gathering the information that told them when to strike to make the richest haul.

Clever Criminals

The band they are after is composed of some of the most daring men in the business which they follow—men who can take possession of an overland train in a big city and help themselves to $150,000 worth of registered mail. It will be brains against brains, cleverness against cleverness and perhaps guns against guns in this hardest of government man hunts that has been on in many a year. Nothing will be left undone to land the robbers in the penitentiary. Not a man will be spared in the chase.

San Francisco will be the base for the man hunt. All orders issued through Washington will find their way to this city and the men who are after the thieves will be directed from this point. Besides the government operatives the police of this city and other big cities on the coast will co-operate. Every sheriff in this state and every state between here and the east will be actively engaged in the work of running the robbers down, but the hope of the chase will be world wide for the United States government has issued the order to bring the train holdup men to justice. This is final. Perhaps the greatest man hunt that has ever been conducted is now on in deadly earnest.

Moffit in Charge

From this end of the country Secret Service Agent Harry Moffit will pull the wires. Word has come from the capital placing him in charge of the work. With him will be Jack Nye, one of the most daring and one of the keenest operatives in the service of the government. Already the two men have started on the hunt. Before taking up the scent Moffit conferred with Chief of Police Jesse B. Cook and secured that official's aid. Two men have been detailed from the detective bureau of the local police department and they will work in harmony with the secret service men. The nets will be drawn here. A thorough report embodying minute details will be had on every man in California who could in any way have had anything to do with the bold robbery in Omaha.

Gillett Appoints Dr. Parkinson

SACRAMENTO, May 24—Dr. James H. Parkinson was appointed by Governor Gillett today as the fifth member of the new board of state medical examiners vice Dr. A. C. Hart. He is a member of the Sacramento City board of health and has been active in all matters affecting the public in addition to giving some of his attention to civil affairs.

Four Children Lost Among Hills Are Found by Woman After Long, Frantic Search

LUCILE F. WALTON — Belle-Oudry Photo
HAZEL JOHNSON — Rembrandt Studio Photo

Two Melrose Girls Who Were Lost in Foothills For 8 hours

Lost for hours in the hills back of Melrose where they had wandered while at play, each frantic step taking them farther away from their homes and friends, four children only one of them over six years of age were saved from a night of terror and perhaps death from exposure or starvation just when a posse made up of citizens of Melrose had almost despaired of finding them. It was after dark when the lost youngsters were found hand in hand by Mrs. P. D. Harriss, who had become separated from the main posse and whose quick ear detected a faint cry, which finally led to the discovery of the youngsters. The little band of wanderers were Lucile Walton, 1823 Bray avenue; Hazel Johnson, 1825 Bray avenue; Dorothy and Fern Agee.

in Danger of Death

The disappearance of the children was noticed about noon Saturday and shortly afterward a search was instituted by their parents. A search of the immediate vicinity was without avail and several hours afterward posses from the vicinity were scouring the hills back of Melrose Heights. For miles around the band of searchers met no success. They appeared as if the earth had swallowed them. Owing to the rocky nature of the country the frantic parents expected to find their lost ones perhaps lying mangled at the foot of some cliff. Visions of kidnapers also bewildered thoughts and the constables were notified.

Found Among rush

Finally after eight hours' fruitless search just as the band of men and women were thinking of giving up the search in despairing cry. She listened heard a child's cry. She listened again far up among the tangled underbrush of a steep bank. Calling to her companions she led the way up the steep slope and discovered the lost wanderers crying. They were miles from their homes. The children, although tired and hungry were little the worse for their adventure, and promised never to leave their homes again. Search for a lost child, they said, led them on until they could not find their way back and they realized they were lost.

HAMMOND WILL NOT GO TO CHINA

Tells Taft He Owes it to Family to Remain in America

"WE'VE BEEN ROUGHING IT; WE NEED A REST"

WASHINGTON, May 24—After an hour's interview with President Taft today John Hays Hammond definitely declined the tender of the ministership to China.

Hammond told the President that he agreed with him that China offered a field for American enterprise and development of American trade that would tempt almost any one to take up the work of the American mission in that country. He said he felt deeply honored by the tender of the ministership and that he willingly would make any personal or business sacrifice in order to accept. He felt however, he said, it was his duty to his family that he should not undertake to go to the Orient for any length of time.

"Mrs. Hammond and I have several children growing up," said Hammond, "and we feel we ought to have a home and settle down. We have had many years of roughing it and think we ought to have a rest."

HOLDS UP PRIEST AND SHOOTS MAYOR

Cedar Rapids Official Wounded While He Grapples With Burglar

CRIMINAL ESCAPES AS HE FELL EXHAUSTED

CEDAR RAPIDS, Iowa, May 24—A series of sensational burglaries came to a climax only today when an unknown thief shot and wounded Mayor John T. Carmody. Before entering Carmody's house the burglar robbed Father J. J. Toomey's home, covering the priest with his revolver.

While the police were investigating the Toomey affair the bandit entered the Carmody home two blocks distant. The mayor was asleep when the intruder and was shot in the abdomen. Carmody continued to fight, but finally fell exhausted at the bottom of the stairs, while his valiant escaped.

The mayor's wound is not considered serious.

BOLD CRIME COMMITTED ON BUSY STREET

Children Are the Witnesses to Entrance of Trio of Thieves

HOUSE THOROUGHLY RANSACKED BY THEM

Investigation Is Being Made by the San Francisco Authorities

SAN FRANCISCO, May 24. In a daring daylight burglary yesterday afternoon, house-breakers made off with almost $1000 worth of silverware and jewelry from the residence of Saul H. Goldstein, of 3661 Sacramento street.

After cutting their way through a rear door into the basement of the house, the perpetrators of the theft hacked a hole through a second door of the rear of the stairway leading on to the ground floor of the residence. Once in the house, the crooks commenced a systematic search of all the rooms.

Commencing on the third floor, the thieves ransacked every room, looting drawers, closets, and even ripping carpets in their search for valuables. The greatest amount of their loot, however, was taken from the dining room.

Jewelry and Silver

The sideboard in that particular apartment was forced open with the aid of a jimmy, and its entire contents, consisting of a service set, besides many other costly articles, amounting to about $650, was made off with. The remainder of the loot taken is estimated at $283, and was made up of jewelry, and different amounts of coin taken from the apartments of various members of the household.

The burglars packed up all their loot in sacks and escaped by the same means by which they had entered. It is believed that a buggy was employed by the men to make their get-away.

Story of Children

Several children playing in the vicinity have told that a fashionable appearing vehicle, containing three men, all dressed in a neat and tidy manner, drove up to the rear of the house yesterday some time between 2 and 3 o'clock in the afternoon, and while one of the men remained in the rig to care for the animal, the other two, carrying a bundle under their arms, entered the building.

It is thought that the bundle held by the men were the sacks used by them to take away their loot.

Police Investigate

Detectives De La Guerra and Black were called in on the case this morning by Captain of Detectives Anderson. The silverware has all been described to the sleuths, and a copy of the description mailed to all local pawn shops outside of the city.

The crooks have only this means of disposing of a portion of the loot, they must run the risk of appearing in a pawn shop, or the silver will be melted by them and disposed of in the form of bullion.

The latter way will greatly decrease the value of the silver, and it is not thought that this will be done by the criminals.

WEATHER FORECAST.

Oakland and vicinity—Fair and warmer tonight, fair Tuesday; brisk west wind, changing to light north.

Santa Clara and San Joaquin Valleys—Fair and warmer tonight, fair Tuesday, light north winds.

Sacramento Valley—Fair tonight and Tuesday; light north winds.

Southern California—Fair tonight and Tuesday; warmer Tuesday near Los Angeles; light southwest winds changing to northeast.

COUNTY FORCED TO REFUSE AID

No Money in Advertising Fund For San Leandro Cherry Festival

The San Leandro Cherry Festival through M Toffelmeir of the entertainment committee made a request this morning of the board of supervisors for financial assistance toward that enterprise, which however was respectfully declined by the latter body although Supervisor Bridge made a strong fight in favor of granting the request.

The declination was based upon the fact that there is no money available for the purpose in the advertising fund.

The communication set forth that cherry festival would attract a great number of people to San Leandro and that it would not advertise San Leandro alone but the whole county as well.

The amount asked for was $100.

Mr Bridge said that the festival would bring many strangers to the county. These strangers would be shown the richness of the cherry district and several thousand dollars worth of the delicious fruit would be distributed among them. The festival management asked for only one hundred dollars which was not much when the nature of the enterprise was taken into consideration.

Fund Exhausted

Supervisor Hosier said the money was not available this year as the fund had been exhausted.

Bridge said that it could be paid after the opening of the new fiscal year.

Mullins said he would favor making the allowance if he could be shown that there was the amount of money in the fund. On his motion therefore the clerk was directed to extend the regrets of the board to the managers of the festival that there was not enough money in the funds to enable the request to be granted.

MISSIONARY IS RATHER SARCASTIC

Referred in Presbyterian Assembly to Roosevelt's Prowess as a Hunter

DENVER May 24—The board of foreign missions wants more arithmetic. These books are wanted by the natives in Uganda who wish to be able to compute the number of lions and tigers and giraffes slain by our beloved former President. This was one of the hot shots fired by Dr Judson Swift Dodge of New York secretary of the American Society, who spoke before the assembly of the Presbyterian Church today in presenting his speech for more funds and for work in the American Home as well as in the church.

Dr. E P Cowan of Pittsburg treasurer of the Board of Freedom spoke in behalf of the report asking more funds for the relief of the negroes of the South.

This afternoon the report of the standing committee on education was received and a discussion followed. This evening there will be a popular meeting in behalf of the freedmen movement at which the negro representatives of the church from the South will speak.

2 GIRLS ESCAPE AND ARE CAUGHT

Officials Capture Youthful Runaways From Alameda County Training School

Policeman Tillson in response to a telephone message from the Alameda Training School for Girls intercepted Irene Anderson and Rose Bristolere two fifteen-year old girls who escaped from the institution last night in East Oakland at noon today. They were taken to the city prison where they are booked as runaways. Officials from the training school will call for them.

According to the youthful runaways they do not like the matron of the home and say that life is not worth living. They slept according to their own story in a vacant lot in East Oakland but the police do not believe his statement.

"The next time we start" said the girls, "we will go little farther from Oakland. We do not like the home and won't stay there. On the matrons nice and kind but that is why we fell."

CHARGES PATROLMEN WITH NEGLECT OF DUTY

SAN FRANCISCO May 24—Charges of neglect of duty were filed this afternoon by Captain of the Southern Police Station Andrew Gloy against two of his patrolmen J Crowley and F G McDonald. The charges are based on the failure of the policemen to discover the burglars of the Family Dry Goods store at 786 Market street on last Thursday night.

Lodge Members to Appear In Early Day Mining Play

MISSTESSIE BOSWELL — Belle Oudry Photo

MISS LIZZIE TALBOTT — Belle Oudry Photo

Nevada of the Lost Mine is the play in three acts which will be given Wednesday night in Alcatraz Hall under the auspices of Harbor Lodge No 52 I O O F and Sunset Rebekah Lodge No 111 I O O F. The performance will have the patronage of the members of Rebekah and Odd Fellow lodges.

The leading male role will be taken by Councilman R C Vose who will impersonate Nevada the wandering Miss Lizzie Talbott will play the leading woman Moselle the waif. The plot of the play is laid in a mining camp in Nevada.

The cast of characters follows: Nevada the wanderer R C Vose; Tom Drew young miner Joe Ryan; Vermont an old miner Charles Mann; Dinny Dick a young miner George H Mitchell; Jeider a detective Will Minor; Silas Steele missionary of health Howard C Voss; Jube a black miner Jim McCarthy; Win Kye Chinese servant D J Boswell; Mother Morton mother of camp Elsie Pump; Agnes a school marm Jessie Boswell; Moselle, a waif Lizzie Talbott.

BEN CRANDALL, VETERAN, IS DEAD

Famous Civil War Soldier and Reserves Color Sergeant Passes Away

Ben Crandall a well known G A R man and a member of the Veterans Reserve died this morning at 10 o'clock at his home 3086 Telegraph avenue. Fruitvale. Crandall was 66 years of age and has had a life of great activity. About three weeks ago his health began to fail and since that time he has been slowly sinking.

Wounded in War

Crandall was among the first to respond to the call for troops at the commencement of the Civil war and enlisted as private in the Eighty-first Regiment New York Infantry. He served faithfully until he was wounded in the Battle of the Wilderness when he was honorably discharged. After recovering from his wounds he came to California in 1877 and was the first letter carrier appointed to East Oakland. He served that office for years in that capacity and returned to his home where he passed his life giving a helping hand to all who could and generally assisting the organization to which he belonged.

Mr Crandall held the honorable position of color sergeant in the Veteran Reserve.

The funeral will be held Wednesday under the auspices of Appomattox Post G A R.

CHASES TWO BURGLARS WHO ATTEMPTED ROBBERY

Burglars attempted to effect an entrance to the grocery store of C L Peterson at the corner of Sixteenth and San Pablo last night but were thwarted by Special Policeman Shields. The padlock had been pried from the door when the special officer arrived. He saw the forms of two retreating men and gave chase but was unable to capture them. He later put the matter up to the police department and with Sergeant Farmer made an investigation. Nothing was taken.

WILLIAM H. MACKINNON BACK FROM FRESNO

William H Mackinnon the well known financier returned from Fresno last evening. Mr Mackinnon made the trip in his motor car leaving Fresno at 9 o'clock in the morning and arriving home at 7 p m. He came by way of Lathrop Pass and the White Bridge being the first on this season to take the more direct route. Mr Mackinnon reports a delightful trip. The motor car was run by William Mackinnon Jr.

TO REGULATE HOUSE MOVING

Supervisors Pass Ordinance Fixing Rules in County Districts

The Supervisors today adopted an ordinance which will have to be studied by people who desire to move their houses in district outside incorporated cities and towns.

Before a house may be moved the consent of the Board of Supervisors must be obtained from persons owning a majority of the front feet of lots in the same block on the same street in which it is proposed to locate the building to be moved and of persons owning a majority of front feet opposite the proposed location and within 150 feet of the same.

This provision however does not apply to any person removing a building upon his own premises and not having to cross streets or alleys of the county.

In the event however that the consent referred to cannot be secured the removal may be made after the consent of the Supervisors has been obtained.

Before moving a house over any county road the owner must obtain a permit so to do from the Supervisors and before this permit is granted the applicant must file a bond with the Supervisors of $500 that the latter will comply with all the conditions.

A building while being moved will not be allowed to stand more than twenty-four hours in one place nor to injure trees or wires nor to obstruct the line of any steam or electric road except between 6 and 5 p m.

Twelve hours notice for the cutting of public service wires must be given by movers and cost is to be paid by the person in charge of the house.

Any person violating the ordinance is fined $50 and the house or any outbuilding house moved which is for the nominal term of one year may be revoked by the same officers.

LITTLE GIRL RUN DOWN BY A PASSING CAR

Mae Perez a child seven years of age while crossing the Southern Pacific tracks at San Pablo and Sixteenth avenues yesterday ran in her way home was struck by the West Berkeley local and so badly injured that she later died at the Lying in hospital where she was taken in an effort to save her life. According to the statements of those who witnessed the tragedy the child saw the train advancing but apparently became confused and darted directly in front of the iron wheels. She was tossed to one side but had being badly injured.

She was almost immediately rushed to the hospital but from the first there was little chance of her recovering.

Her father is a Italian man at 999 Cross street in Golden Gate.

SAN FRANCISCO SOCIETY

SAN FRANCISCO May 24—Miss Laura Townsend Miss Eleanor Dunne and Miss Katherine Dunne left today for their homes in New York City after a stay of ten days in San Francisco.

Miss Townsend visited her cousin Miss Cleo Nichols and the Misses Dunne were the guests of Miss Julia Langhorne. They have all been extensively entertained both here and at Del Monte and the crowd of young people who were on the train to bid them bon voyage to proved positive of the friends they made during their brief sojourn.

• • •

Paso Robles seems the Mecca to which many of our society people are now wending their way. Mr and Mrs Frederick McNair Mrs Mountford Wilson Wilson W Hopkins and his beautiful debutante daughter Miss Florence Hopkins are enjoying the hospitality of this charming resort and other in the smart set are making plans to join them in the near future.

• • •

An engagement of particular interest to society on account of the prominence of both families is that of Miss Helene Levy daughter of Mr and Mrs Jules Levy to Lawrence Strassburger. The groom to be is the son of Mr I Strassburger and is connected with the banking and broker business.

• • •

Miss Minnie Bass left the city on Monday for Denver where she will spend the summer months.

• • •

Mrs John Dunleavy will be hostess of a large bridge party this afternoon in her attractive home at the Presidio, where she entertained the members of the Presidio Card Club.

NEW ISSUE RAISED BY DEMAND OF HENEY FOR ALL UNITED RAILROAD VOUCHERS OF LEGAL DEPARTMENT

Attorney King for Defense Declared Such a Request Was in Violation of Every Principle of American Jurisprudence; Equivalent to a Search Warrant.

SAN FRANCISCO May 22—The attempt of Special Prosecutor Francis J Heney to produce as evidence in the Calhoun trial the entire salary roll of the claim department of the United Railroads was hotly contested by the defense during the proceedings this morning. The Assistant District Attorney was endeavoring to produce the accounts of the money payments made to John H Helms the spy who worked for Burns and the defendant at the same time as well as those of Luther Brown and others said to be connected with the legal side of the company.

King's Argument

Attorney King argued at great length against the bringing in of this testimony and the court by way of compromise ruled that Acting Treasurer Dolan should refresh his memory from the vouchers on file in his office but should not be made to bring in his records.

Several times during the hearing there was a delay occasioned by lack of witnesses subpoenaed by the prosecution and Judge Lawlor took occasion to rap Heney several times on that score.

James J Miller of the tax collector's office was the first witness called today. Although he was on time on the stand the only matter of importance brought out was the fact that before in 1906 there were bills on which the United Railroads paid taxes and since that time there have only been 17. When he was excused Harry called Robert V Watt but the insurance man was not in court and had to be summoned from his office.

Meanwhile John J Howe one time bookkeeper but for many years a conductor for the United Railroads who went out on strike May 1 1907 was placed on the witness stand. Although he admittedly was not qualified to give expert testimony he declared that the dynamite which had been found in the cable on Haight street was not much damaged by the earthquake and that the conduit from Market to Stanyan street was not hurt as far as he could tell.

Dollar Called

Adam Dolan acting treasurer of the United Railroads was next taken in hand and ordered by Special Prosecutor Heney to produce vouchers signed by either Thomas Ford or William M Abbott from November 1 1906 down to the present time made out in favor of William M Abbott John H Helms Miss Harper Hugh O'Neill Luther Brown Thomas Gibson William H Metson or Campbell Metson Drew Ordran & Mackenzie and numerous others.

Attorney King rose at once with an objection. "This may it please your honor" he contended "is in violation of the fundamental principals of American liberty. It is practically another search warrant. A corporation is a large business and its private affairs cannot be inquired into. The defendants fundamental rights are being interferred with. This is not relevant to the present issue and it is a matter of a general drag net a most monstrous doctrine against American jurisprudence. A proceeding of this kind by the British crown resulted in the revolutions of the colonies. The proposition of drag netting in this case is something that has never been known in the history of American jurisprudence."

Heney instantly made a lengthy argument in reply.

Sustained By Court

"The statement that the defendants fundamental rights are being interfered with is to put it mildly all rot" he replied and continuing he remarked that the United Railroads was a quasi public corporation and its records should be thrown open for inspection.

The court thereupon referred to the decision in the case of the People against Sickles afterward declaring that he would not order the vouchers produced. He however instructed him to look up the several accounts and refresh his memory regarding them and he was excused to permit of his performing this work immediately.

Fire Losses

Edward N Sewell an examiner for Lloyd Assman & Company was then summoned and told of the $9000 paid in connection with the fire loss at the Valencia street power-house. Heney asked the details of the loss into the second after which Edwin C Morrison a local agent for the same company was placed on the stand.

He was a member of the committee who had adjusted the loss and his testimony was technical and lasted for an hour.

Both of these witnesses also told of certain policies made out in favor of the United Railroads held by the Queen Insurance Company.

James L Whitney of the Hartford Insurance Company was next called but it appeared that he had only been employed by the company for a year and a half and therefore could not testify of his own knowledge to the payment made to the United Railroads.

Paid to Relief Fund

He was instructed to send out some affidavits at 2 p m and was excused pending the appearance of William Dolan a public accountant formerly in the employ of the relief corporation. He identified certain amounts paid by the company to the relief people by way of car fare and general subscription.

The company had paid in a check for $10,000 as a part of their $75,000 subscription the balance having been used by them in relief work.

Recess until 2 p m.

Afternoon Session

Rudolph Spreckels financial provider for the so called graft prosecution was once again placed on the stand this afternoon.

In compliance with the instruction of the court the millionaire had brought with him the checks paid to the account of James L Hemphill from November 1 1906 to date.

The witness was in the chair but a moment and no questions were propounded by the prosecution.

John C O'Brien local manager for the Western Union Telegraph Company was next called on behalf of William M Abbott from November 1 1906 down to the present time made out in favor of William M Abbott John H Helms Miss Harper Hugh O'Neill Luther Brown Thomas Gibson William H Metson or Campbell Metson Drew Ordran & Mackenzie and numerous others.

Attorney King rose at once with an objection. "This may it please your honor" he contended "is in violation of the fundamental principals of American liberty. It is practically another search warrant. A corporation is a large business and its private affairs cannot be inquired into. The defendants fundamental rights are being interferred with. This is not relevant to the present issue and it is a matter of a general drag net a most monstrous doctrine against American jurisprudence. A proceeding of this kind by the British crown resulted in the revolutions of the colonies. The proposition of drag netting in this case is something that has never been known in the history of American jurisprudence."

Heney instantly made a lengthy argument in reply.

Sustained By Court

"The statement that the defendants fundamental rights are being interferred with is to put it mildly all rot" he replied and continuing he remarked that the United Railroads was a quasi public corporation and its records should be thrown open for inspection.

The court thereupon referred to the decision in the case of the People against Sickles afterward declaring that he would not order the vouchers produced. He however instructed him to look up the several accounts and refresh his memory regarding them and he was excused to permit of his performing this work immediately.

Fire Losses

Edward N Sewell an examiner for Lloyd Assman & Company was then summoned and told of the $9000 paid in connection with the fire loss at the Valencia street power-house. Heney asked the details of the loss into the second after which Edwin C Morrison a local agent for the same company was placed on the stand.

He was a member of the committee who had adjusted the loss and his testimony was technical and lasted for an hour.

Both of these witnesses also told of certain policies made out in favor of the United Railroads held by the Queen Insurance Company.

James L Whitney of the Hartford Insurance Company was next called but it appeared that he had only been employed by the company for a year and a half and therefore could not testify of his own knowledge to the payment made to the United Railroads.

Paid to Relief Fund

He was instructed to send out some affidavits at 2 p m and was excused pending the appearance of William Dolan a public accountant formerly in the employ of the relief corporation. He identified certain amounts paid by the company to the relief people by way of car fare and general subscription.

The company had paid in a check for $10,000 as a part of their $75,000 subscription the balance having been used by them in relief work.

Recess until 2 p m.

Afternoon Session

Rudolph Spreckels financial provider for the so called graft prosecution was once again placed on the stand this afternoon.

In compliance with the instruction of the court the millionaire had brought with him the checks paid to the account of James L Hemphill from November 1 1906 to date.

The witness was in the chair but a moment and no questions were propounded by the prosecution.

John C O'Brien local manager for the Western Union Telegraph Company was next called on behalf of William M Abbott from November 1 1906 down to the present time made out in favor of William M Abbott John H Helms Miss Harper Hugh O'Neill Luther Brown Thomas Gibson William H Metson or Campbell Metson Drew Ordran & Mackenzie and numerous others.

Attorney King rose at once with an objection. "This may it please your honor" he contended "is in violation of the fundamental principals of American liberty. It is practically another search warrant. A corporation is a large business and its private affairs cannot be inquired into. The defendants fundamental rights are being interferred with. This is not relevant to the pre

TO FIND COST OF RUNNING COUNTY

Supervisors to Ascertain What Money Will Be Needed for Next Year

At the instance of Supervisor Mullins the Board of Supervisors today adopted resolutions which will enable them to get information as regards the probable cost of running Alameda county for the fiscal year 1909-10.

One of the resolutions instructed the clerk to notify the different county officers and those in charge of other departments to furnish the board not later than August 1 1909 with an itemized statement of the probable cost of running these offices and departments for the period specified.

The other resolution instructed the county expert to prepare an itemized statement showing the cost of maintenance of the several offices and departments as follows for 1908-09.

The general expense of running each office maintenance and repairs for county buildings and bridges, receiving hospital and infirmary expense of maintaining bridges, special road districts for road work, bridge work sprinkling and such other expenses as shall be deemed necessary and any other information such statement to be made up in such form as will best answer the purpose of this board in determining the amount of money necessary to be provided for the running of the county government for the year 1909-10.

KILLS HIMSELF ON EVE OF MURDER TRIAL

HUNTSVILLE Mo, May 24—On the eve of his trial for murder Irving Carter committed suicide at his home. He early this morning threatened to do so. A very early he shot and killed Thomas S Digby because Digby had wronged his sister. Carter lured Digby to the spot where he shot him. At his preliminary hearing he pleaded the unwritten law.

STRUCK OVER THE HEAD AND ROBBED OF CASH

John Kleiman an attache of the Swedish hospital in Swedish was reported to the police this morning that he had been robbed last night somewhere near 5th and Jessie streets by two men he had met in San Francisco. He says he was struck over the head and kicked in the stomach and relieved of $80 in cash.

MUST FIGHT FOR $80,000 IN TAXES

Contra Costa Water Company Fails to Settle With Alameda County

SAN FRANCISCO May 24—Alameda county must fight in the superior courts of San Francisco county if it expects to collect the $80,000 delinquent taxes alleged to be due from the Contra Costa Water Company.

Contrary to reports and several intimations given by Judge Frank J Murasky's department there has been no settlement in the long drawn out fight and the case will be called for trial tomorrow.

The sum sued for by Alameda county is $110,000 which includes interest and penalties for several years unpaid assessments.

The suit has been pending in the local courts for almost a year and during that period has been postponed with mutual understanding that a settlement was about to be made out of court whereby the water company would pay the original amount of the tax as claimed and the county would remit the interest and penalties.

The case was set for hearing today but when called attorneys representing the water company asked a continuance until tomorrow when it is thought it will permit the suit will go to trial.

The contention of the water company is that the assessor of Alameda county wrongfully raised the assessment of the corporation for the years in dispute and also included alleged assets which the corporation claims not to own.

North Carolina And Virginia at War Over Office

ROYALL E. CABELL

RICHMOND Va May 24—Royall E. Cabell postmaster of this city prominently mentioned as Republican candidate for governor has been named by G Cupid of South Carolina as commissioner of internal revenue.

The appointment of Cabell as position conceded to North Carolina by Virginia and the charge is made that the place had actually been offered to Adams. It is stated Duncan national committeeman of North Carolina being unable to secure position for himself turned against Virginia in preference to the appointment of his own State.

Cabell has always been one of the foremost Republicans in Virginia. He has made a good fight in the organization and has a strong political following. Prominent men in the party have always maintained he would eventually be rewarded for his services to the party and that he could have almost any position he might choose in the gift of the administration.

AN EYE WITNESS TELLS OF ASSAULT

Prosecution of Le Fort Goes Ahead Without Witness Miller

Another surprise was sprung in the Le Fort case this morning when Prosecuting Attorney Heney announced his readiness to proceed without the testimony of Henry Miller the witness who for five days has been missing. The police have been able to locate Miller but without avail.

C M Wardell of 1013 Pine street this morning stated that he was a witness to the assault on Miller Le Fort. He said that he saw a black hack drive up to Miller and afterwards would Miller was knocked down by the hack. He reported the matter to Captain of Detectives Petersen but other witnesses who also saw the assault. It is believed that the police of Miller.

The discussion between Le Fort and the proprietor of the Saloon was over wages. It is alleged that Miller owed Le Fort for services rendered and to have taken the payment without the obligation.

ADMITS HE IS GIRL'S FATHER

Austrian Army Officer in Court Tells of Romance of Youth

LOS ANGELES May 24—Johann Von Muldorfer claimed to be a former lieutenant in the Austrian dragoons of the Austrian army, admitted on the witness stand in Justice Stephens court today that he is the father of fifteen year old Elizabeth Augusta Von Meier for the alleged maintenance of whom Henry J Ackerman is under examination. Ever since two weeks ago the proceedings have been clouded in mystery little was known that the seventeen year old girl was married and maintained a home in Vienna.

Muldorfer said that the girl was married in Vienna in 1902 and that her mother was Elizabeth Dosinger. Seventeen years ago Austrian girl was married in Vienna in 1892. Muldorfer showed feeling while on the witness stand and spoke with emotion of his relations with the girl's dead mother. He came to America some years ago first in San Francisco and later to San Diego.

Lumber Amendment Defeated in Senate

WASHINGTON May 24—The Senate today defeated the McCumber lumber amendment to the tariff bill by a vote of 45 to 41.

Cattle Die in Terrible Drouth

VERA CRUZ Mex May 24—Reports brought here by travelers from the states of Hidalgo and Puebla state that thousands of cattle have died in streams and ponds have killed hundreds of cattle and horses and dogs have gone mad and a number of villages have been depopulated by the starving animals. The country is now suffering the most terrible drouth.

Denies Appeal of Mrs. C. T. Yerkes

NEW YORK May 24—An appeal on behalf of Mrs Charles T Yerkes for a share in the receivership in the Yerkes estate, was denied today by the U S Circuit Court of Appeals.

Guests at Oakland Hotels.

The following are the arrivals at the local hotels:

Et Mark—F B Dunway Oregon City; W S Fox Salt Lake City; Dan J Fairly New York; Mrs J Martin Los Angeles; Sam Rose Jr of New York; H L Rose New York; H E Bamlin San Francisco; James Russell New York; R C Camp Los Angeles; A G Kilyes and wife New York; A A Bohn New York; O R B Fish Oakland; Miss C Buckman Chicago; Max Goldsmith San Francisco; J J O'Brien Sacramento; J A Richardson, Sacramento; L O Hansen Oakland; J Netrelice San Francisco; H G Short; J S N; J C. Davis, Oakland.

Hotel Oreblin—H C Spencer and wife San Jose; Mrs F A Clark; Crockett; W J Ewer; Elk Grove; H H Jaxe San Francisco; J Blogwell Los Angeles; Paul Kald; S Ina; J L Smith and wife Nevada; Robert Walp San Jose; J Stutter Oakland; W J Moffitt Oakland; C C Wilson Point Richmond; Frederick Wurland wife Orphanum; Mrs Mary Boyd; Berlin Ariz; H Hutchinson and wife Bodie; C M Ward Oakland; A J Andrews S S Colorado; A Prather San Francisco; A Bryant and wife Suisun; J L Jackson and wife San Anselmo; J O Gavin and wife Redwood.

Key Route Hotel—Mr and Mrs H P Chist, Kansas City Mo; Miss Emma Donnie Kansas City Mo; Mr and Mrs W G McCurdy Berkeley; A A Fisher Chicago; Miss Willie McCurdy Chicago; Mrs J W Clayton Los Angeles; Mr and Mrs Moser Chicago.

Arcana Hotel—J S Watts Pittsburg; F Stinson Pittsburg; J Burns Stockton; Burt Mullen Sacramento; J L Mackane Sacramento; Mark Davis Davisville; G Johnson and wife Oakland; J W Lewis and wife Sacramento; H H Hill wife; R W Jenkins, Richmond; A Hill Richmond; W R Martin Richmond; C Nash San Francisco; A Lund and wife Fresno; H W Wright, New York; The Monterey Bell Inc; B Ferguson Merced; Geo Adams San Jose.

The Athens—C K Avery Chicago; Harry Whitman San Jose; G David Paul San Francisco; George Harris Donahue San Francisco; Charles Remington San Francisco; E T. Dyer Oakland; H Evans Portland; Karl Gardner Portland; G Duffy and wife J. Francis Smith Stockton; J L Messenger Hay Point; H Schultz Oakland; R Ebert and wife San Jose; J B Ely San Francisco; Gordon Murray San Francisco; W A Hoyt, San Francisco; Harry Luker San Francisco.

WANT BRIDGE OPERATED BY ELECTRICAL POWER

Resolution by Supervisor Bridge, Passed by Board, to Be Sent to the War Department.

Supervisor Bridge this morning succeeded in getting the Board of Supervisors to endorse his project of having the High street bridge, which was partially destroyed by fire a few days ago, operated as a drawbridge by means of electrical power and appliances and that Col. Biddle, the United States engineer, be requested to make the improvement at the same time that the repairs made necessary by the late fire are made.

Mr. Bridge's idea is to enable the people on both sides of the canal to enjoy the easiest and most expeditious means of communication between Alameda and Oakland and to afford an unimpeded passage for the commerce and the ships which are constantly increasing in that section of the harbor.

Plans of Mr. Bridge

Mr. Bridge says that eventually the bridge in question, as also others in the vicinity are to be taken over by the county and he desired to have them in the best possible condition for the sake of the county.

The resolution in question which was adopted unanimously and a copy of which was ordered sent to Congressman Knowland and Senator Perkins, is as follows:

Resolution Passed

"Whereas, the Tidal Canal bridge lind" constructed and owned by the United States Government, and spanning the Tidal Canal at High street, and known as the High street bridge, was partially destroyed by fire on the 21st day of May A. D. 1909, and,

"Whereas, said bridge is now impassable to the public, and,

"Whereas, it will be necessary to make extensive repairs in the reconstruction of said bridge; and,

"Whereas, the requirements of commerce and the shipping interests along said canal require that said bridge should be operated as a drawbridge, now, therefore,

Electric Power

"Be it resolved, by the Board of Supervisors of the county of Alameda, that they recommend to Colonel John Biddle, the engineer in charge of this district, that, when said High street bridge is repaired, the same be placed in such condition that it may be operated as a drawbridge by the use of electric power and,

"Be it further resolved, that a copy of this resolution be sent by the secretary of this board under the seal of said board, to the said Colonel John Biddle and to the War Department at Washington, to Senator George C. Perkins and Honorable Joseph R. Know-

GRANT REQUEST FOR AUTO RACE

Supervisors Give Permission to Hold Two Days' Endurance Run in County

The Supervisors this morning granted the request of the Automobile Dealers' Association of California to hold an endurance contest in this county May 30 and 31. The request was to the effect that it was desired to hold an endurance contest over the road from High street through San Leandro, Mt. Eden, Alvarado, Centerville, Irvington, Warm Springs and return via Mission San Jose, Niles, Haywards, the boulevard and High street and San Leandro. Commencing at 2 p. m. Sunday, May 30, and ending at 2 p. m., May 31.

It also set forth that speed would be used only between towns and the law would be obeyed when going through towns. Permission was asked for the holding of the run.

Request Granted

The request was granted at the instance of Supervisor Bridge. He did not understand the run was to be a speed race. His objection made a week ago, was to not running because it destroyed the roads.

Supervisor Horner said that it was his opinion but the machines would not run fast in the proposed contest because it was to be a test of endurance and not of speed.

There was no opposition to Bridge's motion.

With respect to the request of the same club of a week ago to conduct a special contest in this county, a communication was received from C. W. Griffins of San Francisco, protesting against the granting of permission to any club or body of men to hold an automobile race over the roads of the county.

The clerk said that he had a communication from the same association to the effect that it had appointed Arthur H. Watson to address the Supervisors regarding the proposed race.

Supervisor Horner said that Mr. Watson was at the board-room earlier in the morning but had gone away, requesting that the matter go over till next week. The request was granted. Supervisor Bridge said that he was opposed to such a race.

ALCOHOL GIVEN TO YOUNG BOYS AND IT KILLED THEM

NEW YORK, May 24.—Two 9-year-old boys, who were passengers on the Hamburg-American line steamship Kaiserin Augustine Victoria, which arrived yesterday died on the voyage from alcoholic poisoning. They were Herman Schmidt and James Kassiba and traveled with their parents in the steerage.

On May 13th both boys were taken sick with identical symptoms. They complained of pains in the stomach, and without consulting the ship's doctor, their parents dosed them with liquor.

That evening when their condition grew worse the ship's doctor was notified. Both lads were found to be suffering from alcoholic poisoning. The Schmidt lad died the next day and Kassiba on May 17. Both were buried at sea.

FRACTURED HER LEG IN FALL THROUGH SYLIGHT

SAN FRANCISCO, May 24.—While hanging clothes on the roof of her home, 315 Fifth street, this afternoon, Mrs. Walter Ellingsworth stumbled through a skylight and fell fifteen feet to the floor of a room beneath. Her screams of pain attracted the neighbors who had her conveyed to the Central Emergency Hospital where it was ascertained that she had suffered a compound fracture of the right leg. After the treatment the patient was held for observation.

WATCHMAN IS FOUND DEAD IN VACANT HOUSE

Thos. F. Dinison, a watchman at 1432 Webster street, was found dead yesterday afternoon at his post of duty. The house is vacant and the deceased was employed to care for the property. He was found seated in a chair but lifeless. Death is thought to have been due to heart failure. The deceased was 71 years of age.

ACCUSES PRETTY GIRL OF THEFT

Detective Embarassed by Finding Girl Undressed Under the Bed

Jennie Robertson, accused of taking $15 from C. Hanson, an employe of Tillman & Bendel, who resides in Berkeley, had her case continued by Police Judge Smith this morning for two days to allow her to get an attorney. Hanson, who is a married man, is alleged to have given his affections into the keeping of Miss Robertson. While their friendship was at its ripest, Hanson states that $45 was taken from him.

Detective McSorley was detailed to arrest the young defendant. He went to her house at the corner of Fifty-seventh and Grove streets last Saturday, but was nearl baffled for, when he arrived there he ascertained that Miss Robertson was hiding under the bed minus her clothing. McSorley was abashed momentarily on seeing a pair of bare feet protruding from beneath the bed but finally pursuaded the young lady to don her ordinary wearing apparel.

Hanson has been attempting to secure the return of his money, failing in that he swore out a warrant.

BULLETS FOR AUTO DRIVERS

Such an Order Was Issued Today to the San Jose Police

SAN JOSE, May 24.—Bullets will stop speeding automobile drivers within the city limits of San Jose hereafter unless the command of policemen and constables to halt are obeyed. The authorities have decided that they will fire upon tires of record making machines and puncture them with bullets, if necessary. This action will be taken to carry out the orders of Chief of Police Edward Haley. The instruction was given as a result of the wreck that resulted in the serious injury of Fred J. Wiseman and J. J. Peters, whose car was smashed while they were attempting to make a new record from Oakland to San Francisco, via San Jose.

"I am determined that there shall be no more record driving through this city," said Chief Haley this morning.

"The roads of San Jose and the vicinity are kept in excellent condition for the use of automobilists but we are tired of the unsavory reputation the vicinity is receiving through the frequent wrecks caused by record breaking fiends. I have issued orders that the speeding autos must be stopped, no matter what method is adopted.

"Speeding autoists are violators of the law. They deserve no more consideration than any other person who violates any other law. Hereafter officers will command the law breakers to halt. If the command is obeyed, the officers will adopt such means as the circumstances warrant. But the speed fiend must be stopped. That is final. I hope automobile owners and drivers will assist us in enforcing the law. If they do not they will have to abide by the consequences.

RACING AT HOPPENGARTEN.

Racing began at Hoppengarten Sunday. The crowd was large and rather blue nosed, as the air was wintry. Fashion and color in the Presage was furnished mainly by the uniform of officers, who were numerous. There were a few women in modestly pretty costumes, but there were many more in shirt waists and knit wool jackets, wearing spring hats out of tune.—From a Berlin letter to the New York Herald.

DR. MARY WALKER ON SHEATH GOWNS

OSWEGO, N. Y.—Dr Mary Walker, whose wearing of masculine attire has made her name known throughout the country for many years, in an interview, said she approved of sheath gowns, but condemned scanty stage costumes. She has no intention of abandoning her trousers for a sheath gown, however.—New York World.

Miss Russell Rivals Mrs. Phipps For Dancing Honors at Orpheum

RUSSELL BROTHERS AT THE OAKLAND ORPHEUM.

(BY BETTY MARTIN.)

If a meritorious program be any indication there will be no lessening of the Orpheum attendance this week, though the bill, as a whole, differs markedly from the one just ended there being a preponderance of masculine talent.

Mlle. Zelio de Lussan remains over, appearing in another repertoire of songs as well as a different gown, well-deserving of that somewhat worn term—"a Parisian creation." On Sunday evening she surprised and delighted her audience by that always welcome song from the "Bohemian Girl,"—"I Dreamt That I Dwelt in Marble Halls." Following, she rendered "Supposing Spring Has Come," and in response to enthusiastic hand-clapping, a song in lighter vein. But her listeners were not content until she had given "La Paloma" which, as usual, brought down the house.

Two Juggling Acts

There are two juggling acts, not in the least alike. The Five Normans confine their work largely to the manipulation of clubs, which are handled with remarkable celerity. This work is rendered doubly effective through a circumstance quite apart from skill, yet necessary to success in stage work. For the color scheme employed is most attractive the white-garbed and black-sashed men affording strong contrast to the flame-hued clubs shooting through space.

Francini-Olloms assisted by a young page with the lively antics of a jumping jack, combines acrobatic stunts with musical interpolations which are good enough to stand on their own merits regardless of "twenty-four somersaults while playing the concertina." The xylophone playing, consisting of the overture from William Tell, exhibited real musical ability.

La Valera Has Rival

The fascinating little dancer Mrs. Phipps, who gains new admirers nightly, has a counter attraction this week in Flora Bonfanti Russell, whose graceful toe dancing fell short of appreciation largely because of defective background. Miss Russell is part, but not parcel, of "Out Servant Girls," the vehicle chosen by the Russell Brothers to portray character delineations. These men in women's clothing manage to keep the house in a roar every minute they are on the stage, and their work is too well known on the coast to need comment.

Mr. Frederick Allen presents an idyl called "His Phantom Sweetheart," and, so long as the acting is confined to Mr. Allen himself, he holds his audience. But with the appearance of Miss Bertha Van Norman in the role of Bessie, ground is lost and the play kills that. This young lady is not possessed of sufficient charm, either of speech or manner, to keep up the illusion. She is most unconvincing, too and, largely because of that, what should make for heart-interest barely suffices to hold attention.

"Cupid at Home," that sparkling satire, in which Miss Angela Dolores stars is among the hold-overs, which also numbers the Melnotte Twins and Clay Smith.

EDITORS SEEK CHANGE OF VENUE

Fremont Older and R. A. Crothers Don't Want Trial in Kern County

SACRAMENTO, May 24.—The appellate court is hearing argument today on the application of Fremont Older and R. A. Crothers editors of the Bulletin, to compel Judge Norton of San Joaquin County to grant them a change of venue for their trial on a charge of criminal libel, growing out of the story published in the Bulletin, connecting the name of W. S. Tevis with a shady water scheme. The editors are represented by Hiram Johnson and Matt I. Sullivan while the district attorney's office of Kern County is represented by Rowan Irwin. Resistance to trial in Kern County is based on the fear of defendants that they can not get a fair hearing. Argument is going on this afternoon.

GIRL IS MISSING SINCE LAST SATURDAY

Ondi Foss, a young girl in the charge of Miss McCall of the probation court, is missing and the police have been asked to locate her. The young girl went in search of work. She called at 1271 Franklin street on May 22, and asked for a position and since then has not been heard from.

BURGLARS MAKE WAY WITH $6.75 IN CUTLERY

J. Cornelli, residing at 111 Louisa street, reports to the police that his home was entered last night and $6.75 worth of cutlery taken.

MILLIONS OF BRITONS SALUTE

Empire Day, on Queen Victoria's Birthday, Is Generally Observed

LONDON, May 24.—Empire Day, which comes on the anniversary of the birth of the late Queen Victoria, was more generally observed today than since its inauguration. The day has been selected as the occasion upon which the children of the empire shall honor the flag, and it was celebrated in every part of Great Britain. It is estimated that all told, no fewer than 15,000,000 persons saluted the national emblem and in the United Kingdom alone close to 4,000,000 children took part in the demonstration. Five thousand uniformed school boys marched through the main streets of the capital to Hyde Park. Here all the children gathered and saluted the national flag as well as the emblem of fifty-six Dominions and colonies.

GYPSY SMITH GOES TO TORONTO, CANADA.

About 400 members of Minneapolis churches assembled at the Milwaukee station Tuesday night to bid farewell to Gypsy Smith. For half an hour members of the choir during the recent meeting sang "God Be With You Till We Meet Again," and other hymns. When Gypsy Smith appeared shortly before the time for departure he was greeted with cheers. Every one who could get near the evangelist shook hands with him. Mr. Smith replied by thanking the crowd for their kindness and gave them his blessing.—Minneapolis Journal.

FIRE IS CAUSE OF SMALL PANIC IN THEATER

Films Burst Into Flames and Spectators Fight to Gain the Open

WOMEN IN STREET USE FISTS ON BOY

Accused Him of Causing Wild Stampede By His Loud Cries

A role of films caught fire at last night's performance at the Melrose Theater, and the audience of one hundred or more persons, made up mostly of women and girls, stampeded to the side walk. The operator rushed from his room in the gallery crying "fire" and immediately the place became the scene of the wildest confusion.

In their haste to escape death by fire men and women jostled each other, and many of them forgot the children in their peril.

Women Beat Boy

After regaining the street, several women attacked a youth, whom they accused of starting the panic by his loud cries. They beat him with their fists and for a time there was danger that the rest of the mob would join in the combat.

Finally Manager Scott and Assistant Manager Sweeney quieted the crowd by explaining that the blaze had been extinguished.

The accident occurred just before the 10 o'clock performance. The theater was crowded when the cry of fire rang out and the panic-stricken audience rushed through the exits. An alarm of fire was turned in, but before the Melrose fire department arrived, the blaze had been put out.

WANTS 'TO CALL DOWN' WITNESSES

"They Are Swearing My Neck Away," Declares Religious Fanatic

KANSAS CITY, May 24.—During the trial of Jas. Sharp, the religious fanatic for the murder of Patrolman Michael Mullane, today, Sharp arose and said:

"Judge I want to have something to say in this trial. I am being tried for my neck here and I don't want any blood on my hands. These witnesses are telling different stories from what they told at the preliminary trial. They ought to be called down for it. I want to do it if nobody else is going to. They are swearing my neck away."

The judge said sharply:

"Tell your objections to your attorney and let them present them to the court."

"My lawyers won't follow instructions," Sharp said. "I told them to call these witnesses down and they won't do it."

HURLED FROM AUTO BY CAR

Mrs. A. Baird Lands on Her Head When Vehicles Come Together

HAYWARD, May 24.—Mr. and Mrs. A. Baird of Elmhurst, while in their runabout, Saturday night, were struck by an east-bound Hayward car at the corner of Jones avenue. Mrs. Baird was thrown to the street, striking on her head and elbow. She is not seriously injured. The rear end of the machine was badly damaged.

Baird places no blame on the street car company for the accident, saying that his automobile became uncontrollable and stopped in the middle of the track in front of the approaching car.

Two Monster Locomotives Are on Way West

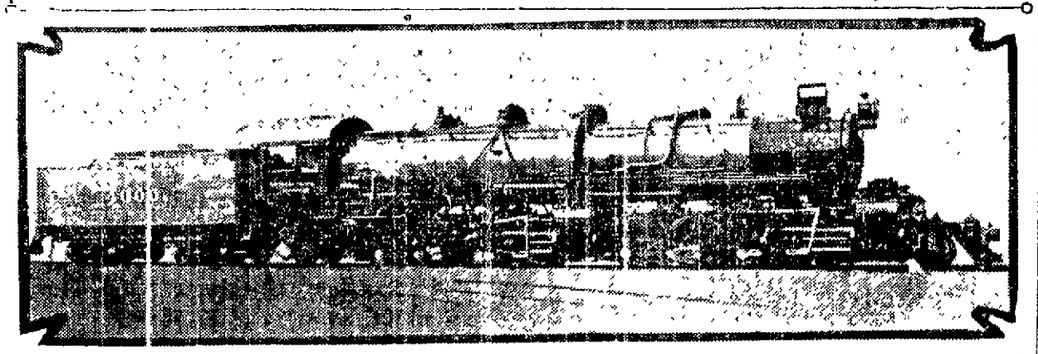

The Most Powerful Locomotive Ever Built to be Used by the Southern Pacific Company in the Mountains of California. The Hugge Engine Weighs 300 Tons.

Two of the largest locomotives in the Nevada, from the Baldwin Locomotive Works of Philadelphia, for the Southern Pacific company. These mammouth engines will be used for crossing the mountains between Roseville and Truckee.

The type of mechanism used is an enlarged reproduction of the Swiss-Italian locomotive called "Mallet Articulated Compound." This latest idea combines two engines to one boiler "articulated together" so that the front engine turns on a fulcrum pin of seven inch diameter, made fast in the rear engine. As a result a sharp curve may be rounded without and undue tension on the rail.

The rear engine has the high pressure cylinders, each of twenty-eight inch diameter, and the forward engine has the low pressure cylinders, each of a forty-inch diameter. Each cylinder has a thirty inch stroke. The pipes connecting the exhaust of high to the receiver of low are universally joined together with a ball joint, so that they may swing with the motion of the two engines. There are eight driving wheels on each side, of fifty-seven inch diameter, both equipped with two wheeled leading and trailing trucks.

Monster Engine

The boiler is eighty-four inches in diameter, with fire tubes twenty-one feet long, thus giving a heating surface of 6391 square feet. It is equipped for oil burning. In front of the combustion chamber is placed a feed water heater, fed by two injectors which keep it constantly filled. A superheater is arranged in the smoke box and connects with the piping system between the high and low pressure cylinders. The exhaust pipe from the latter is joined with a T-shaped slip joint to a flexible pipe leading to the smoke box. This keeps the pipes in perpetual contact at whatever angle to the line of motion the boiler may be.

As a matter of convenience for facilitating repairs, the boiler is constructed with a separable joint placed at the rear of the combustion chamber.

The tender is designed in accordance with associated lines standards as have also most parts. It has a 6000 gallon water capacity and 2850 gallon oil capacity.

The entire weight of the engine and tender is 596,000 pounds. This gives a tractive force of 94,610 pounds.

As a whole, this monstrous machine has a fine and symmetrical appearance.

PASSENGER INJURED IN TROLLEY CAR COLLISION

SAN FRANCISCO, May 24.—A southbound Fillmore street car collided at Sixteenth and Florida streets, owing to the absence of a flag man detailed to the crossing. Though the street car was badly damaged only one passenger, A. J. Hall of 1868 O'Farrell street, was injured. His back was severely sprained and he was treated at a nearby drug store.

NINE INJURED WHEN TRAINS COLLIDE

FORT SMITH, Ark., May 24.—Nine persons were injured at Winter Junction, Okla., across the line from here, when a passenger and a freight train on the St. Louis and San Francisco Railway collided in a blinding snowstorm.

SHEBOUTH WILL BE OBSERVED IN OAKLAND

The feast of weeks, or Shebouth, will be observed in Beth Jacob synagogue, Ninth and Castro streets, Wednesday morning. Rev. Dr. Benjamin Meyerovitz will conduct the services. He will deliver a lecture upon "The Ten Commandments or Old Pictures in New Frames." Memorial services will be held May 27, at 9:30 a. m.

THREE MEN DROWNED WHEN STEAMER SINKS

BUFFALO, N. Y., May 24.—The Detroit passenger steamer Western States, while entering the harbor this morning sank the tug Princeton, drowning three men, an engineer, fireman and a man who was visiting one of the firemen.

HURLED OUT OF AUTO AS CAR HITS IT

Mrs. L. Landsberger Knocked By Force of Collision Into Street

OTHER PASSENGERS ESCAPE INJURY

Woman Suffers Numerous Bruises Through Fall From Machine

ALAMEDA, May 24.—Mrs. L. Landsberger of 1615 San Jose avenue narrowly escaped death or serious injury yesterday morning, when her son's automobile, in which she was riding, was struck by a Hayward car and she was thrown from her seat and on to the car tracks.

The other occupants of the car who were Mis Lily Landsberger, Julius Henry and Albert Landsberger, although badly shaken up by the collision, were uninjured and rushed to the rescue of their parent, who was lying on the road in a semi-conscious state.

She was carried to the machine and revived, and upon examination her injuries proved slight.

Albert Landsberger, who was driving the car, attempted to cross the tracks in front of an approaching Hayward car but before he could get clear of the rails, the car had struck his machine with considerable force. When Mrs. Landsberger saw the car bearing down upon them, she stood up in her seat beside the driver and when the collision came, was thrown out of the machine.

Her injuries consisted of cuts on the arms and face. The hood of the automobile was smashed in and the front wheels badly twisted. The damage will amount to several hundred dollars. The accident occurred about a mile this side of Hayward.

Pleasanton News Notes

PLEASANTON, May 24.—Lee Wells, who for the past fourteen years has been the Deputy Grand Chief Ranger, was presented with a handsome gold insignia ring by Mt. Diablo Lodge, No. 118, of Danville, on Wednesday evening. The event was celebrated in Danville. Among the local members present were Charles Gale, C. Letham, Tom Silver, Bruce Pickard, Thomas Devaney and Jim Coughlin.

Miss Alice Cuthbertson, who was graduated from the Stanford University, is the guest of her brother, Ernest J. Cuthbertson, of this place.

Charles Gale and wife spent Wednesday in Oakland.

Dr. Wells has received the appointment of surgeon for the Southern Pacific Company.

Miss Mary Butts of Ingomar, is visiting her sister, Mrs. Ed. Brommer.

Mrs. Bert Kelly and children left for a visit to Reno Wednesday.

The library was increased this week by the addition of a set of Chamber's Encyclopedias, which were presented by Mrs. Phebe A. Hearst.

Mr. Smith and wife, of Oakland, have rented Mrs. Beckwith's house on St. Mary's and intend to remain here for the present.

Dr. W. H. Cope is putting an addition onto the house which he recently purchased on First street.

Will Nevis baggageman at the Southern Pacific depot, leaves this coming week for a visit with parents at Hanford.

ALAMEDA TO ASK FOR NEW WATER SUPPLY

ALAMEDA, May 24.—As a result of the protest raised by the citizens of Alameda against the water now flowing into this city from the Fitchburg wells, a petition is being circulated today among the merchants, asking their support in demanding that the People's Water Company furnish the residents with different water.

The water company will be asked that Alameda be furnished with the same water that is now being given to Oakland.

LODGE MEMBERS TO GIVE CARD PARTY

BERKELEY, May 24.—College Court, No. 12, Royal and Exalted Degree of the Amaranth, is preparing to give another card party tomorrow evening. This will end the social activities for the court at present, as it is the custom to close the court during the vacation months.

The affair is in charge of Honored Lady Maud E. Bowman, assisted by Honored Ladies Staats, Allyn, Freely, Merrill and Ingram.

ARREST TWO BOYS FOR USING SPRING GUNS

ALAMEDA, May 24.—Emil Kretchener, 14 years of age, 1000 Lincoln avenue, and Edward Cavanaugh, 13 years of age, 2012 Clement avenue, have been arrested for violating section 11 of ordinance No. 148, which provides against the using of a spring gun within the city limits. The boys are to appear before Justice Tappan tomorrow morning.

STEALS WOMAN'S COAT AND GETS 4 MONTHS

Louis Rivas pleaded guilty this morning before Police Judge Smith to a charge of stealing a $45 woman's coat from Taft & Pennoyer. He was sentenced to four months in the city prison.

Dramatic Society Will Appear in Burlesque 'Romeo'

WILL MEINHEIT.

CLIFTON ROSE.

BERKELEY, May 24.—Society is looking forward with much interest to the presentation in Wilkins hall tomorrow evening of a burlesque on "Romeo and Juliet," by the dramatic society of St. Joseph's Church. The proceeds will be devoted towards the erection of a new gymnasium.

The music will be under the direction of Maynard Jones formerly leader of the High School Glee club. The role of Romeo will be taken by F. McGrath, late of Sacramento, and J. Cain will play the part of Juliet. The rest of the parts will be sustained by the following well known amateurs.

Capulet	Clifton Rose
Tybalt	William Meinheit
Mercutio	John Hoffman
Apothecary	G. J. Dolan
Friar Lawrence	Frank Schulzel
Nurse	George Moore

Chorus—Winslow Viera, James Cassidy, George Geary, Harry Kennedy, Martin Curran, Thomas Hafey, Hugo Wightman, James Shields, Walter Kennedy, William Wiesenfeld, Fred Stroull, John Carney.

FORCE HUSBAND TO TIE UP WIFE

Then Burglars Rap Him Over Head When He Draws Knot Too Tight

SANTA MONICA, Cal., May 24.—Forced at the point of a revolver held by a burglar to tie his wife's hands and struck with the barrel of it when he drew the bonds too tight, was the experience of Chester A. Bell, last night when he and his wife were discovered awake by masked robbers.

The couple were awakened by the noise of somebody moving in an outer room of their residence. On investigating, Bell came upon two men searching for plunder. They ordered him into the bedroom, where his wife was lying, forced him to tear up a pillow case and tie Mrs. Bell's hands. In complying with the demand he drew the strings too tight and upon her crying out the burglar struck Bell in the back of the neck with his revolver, admonishing him to be more careful.

Upon investigating it was found that the men secured but a small amount of money and some jewelry.

GREAT WESTERN IS TO FURNISH RAILROAD POWER

LOS ANGELES, May 24.—H. H. Sinclair, vice-president of the Edison Electric Company, who will take entire charge of the Great Western Power Company of San Francisco June 1, said last night that his company has closed a contract with the Southern Pacific Railroad to furnish power for the operation of all the suburban lines of that company about the metropolis, such as the broad gauge and its Alameda lines. He says $2,000,000 will be expended by the power company in the next two years in addition to the $8,000,000 already invested and that the ultimate improvements planned will represent an outlay of an additional $20,000,000.

"This company is building for the future," he said, "and within ten years it will be equipped to supply 500,000 horsepower, where it is now supplying 50,000 horse-power." A dam to cost $800,000 will be started on the Feather river next fall. Plans are also being prepared for one of the largest artificial reservoirs in the world.

WOULD-BE SUICIDE IS SNATCHED FROM DEATH

SAN FRANCISCO, May 24.—While making elaborate preparations for his suicide this morning on the Channel-street wharf, John Rogers suddenly found himself struggling in the clasp of Bridge Tender John Condon and Patrolman P. J. Foley.

"Let me go," cried the would-be suicide. "I must die immediately."

"Well, wait until you get breakfast," cried back Condon as he floored Rogers who upon Foley quickly clapped the bracelets around the demented man's wrists. The patrol wagon was then called and Rogers sent to the detinue ward at the Central Emergency Hospital. The patient is a machinist, 35 years of age. He resided at the New York House on Folsom street.

DIES AS RESULT OF OPERATION

Dr. Oscar Taylor, Who Pierced Own Brain With Chisel, Passes Away

Dr. Oscar Taylor, well known practitioner and former coach of the University of California football team, died last night at Lane Hospital, San Francisco, after weeks of suffering resulting from an attempt to operate on his own nose.

Dr. Taylor endeavored to remove a "spine" or bony growth from his own nostril. He made two successful incisions, but the passage was not entirely free and he operated a third time. Being unable to guide his chisel, he tapped too hard and the steel pierced his brain.

Dr. Taylor was a graduate of the University of California with the class of '94 and won fame as one of the best full-backs the inter-collegiate game of football developed in the West.

ASKED TO RENEW FRUIT EXHIBITS

State Board of Trade Requests Growers to Send Specimens of Products

ALAMEDA, May 24.—The Chamber of Commerce is in receipt of a communication from the California State Board of Trade, asking its aid in the replenishing of fruits for the county exhibits, as follows:

"This is the time of the year to begin replenishing the county exhibits with fresh fruits and other material as it comes in season. Fruits should be well selected, carefully picked just ripe and well packed to avoid bruising. The transportation companies generally 'dead head' material for exhibits, literature, etc., as baggage and give check for the same which should be mailed to us.

"Some fruit on branches is desirable, such as cherries, currants, etc.

"On receipt we will at once process the material and when ready place it on your stand.

"Yours truly,

"CALIFORNIA STATE BOARD OF TRADE."

In this manner the growers of fruits are asked to lend their aid in providing the fruits for exhibition purposes that the visitors may see the products of California soil.

RUNS IN FRONT OF AUTO; HURT

Driver Not Blamed For Striking and Injuring Fifteen-Year-Old Lad

ALAMEDA, May 24.—John Jacobs, the fifteen-year-old son of Frank Jacobs, 2408 Clement avenue, was run down by an automobile driven by William Highby at the corner of Park street and Clement avenue. The boy was rendered unconscious and was picked up and hurried to the Alameda Sanatorium, where he was attended. Jacobs is not seriously injured and will be out in a few days.

No blame is attached to Highby. The boy ran in front of the machine and Highby could not put on the brake in time to prevent the accident.

BARON PRESIDES AT FEAST WHERE 5000 SNAILS ARE EATEN

ALAMEDA, May 24.—The snail feast given by Baron Barateau at McKinley Park Sunday was attended by several hundred invited guests. The room wherein the feast was held was decorated with American flags and palms. More than 1000 snails raised by the Baron were served and the genial Baron acted as chef and hospitably saw that no one missed the delectable dish.

As early as 10 o'clock in the morning the guests began to arrive and throughout the day city officials and other citizens filed in and out of the old Waymire house to partake of the unique repast and pay their respects to Baron Barateau.

Baron Barateau explained the raising of the snails, but the secret of cooking them he did not reveal. The Baron promises another feast as soon as his baby snails, now being raised, have attained their majority.

WOMEN'S PROHIBITION COMMITTEE TO MEET

The third annual convention of the Alameda County Woman's Prohibition Committee will be held at the First Christian Church, corner of Park avenue and San Jose avenue, Alameda, on Friday, May 28. The meeting will open at 10 a. m. and continue in session all day and evening. A splendid program will be carried out. The evening meeting will be on the order of an open parliament and will be conducted by the men of the county. Several speakers of note will be heard. Good singing will be a feature of the day.

Persons wishing to attend the convention should take the Alameda car with the green star disk. Go to the end of the line and walk one block east to the church. Those attending are requested to take a basket lunch. Tea and coffee will be served at the church free.

ANOTHER FRANCIS HENEY VICTIM OF HORSE THIEVES

SAN FRANCISCO, May 24.—Francis Henry, not the special prosecutor, but a namesake, who writes his autograph in the same way, reported to the police this morning that he had been robbed of two horses, which were grazing in a vacant lot near his home at 51 Montitie street. There is no clue to the identity of the robber.

American Countess Leads in Social Life Across "the Pond"

COUNTESS PAULINE PAPPENHEIM.

NEW YORK, May 24.—From London comes an echo of the social success of the Countess Pauline Pappenheim, who before her marriage into the English nobility was Miss May Wheeler, the vivacious and popular daughter of the old Wheeler family of Philadelphia.

Last week the Countess was the inspiration for a grand ball at the Hotel Ritz, that exclusive hostelry across the water, at which some four hundred carefully chosen guests paid homage to the beauty of the American girl.

The Countess Pauline, as she is known to her intimates, is a decided blonde. Her costuming is always charming.

At the ball she wore a long princess robe of panne velvet cut low and heavily embroidered about the hips and shoulders with a net pearl panel falling from the bust.

Her fair hair was arranged in multitudinous puffs and curls, with a coral velvet ribbon wound about it, after the Greek fashion so much favored by debutantes this season. Her only ornament was a diamond necklace with a diamond pendant.

NEW COMMISSIONERS TO HAVE BUSY DAYS WITH PUBLIC OFFICE SEEKERS

School Superintendent Bunker and High School Principal M. C. James Expected to Retain Their Positions.

BERKELEY, May 24.—The newly elected commissioners will meet within a few days to determine their own jobs. E. H. Norton is at present in the East and it is not thought any definite line up will be agreed to until his return. Norton being a banker, the state makers think he should assume the commissionership of finance and revenue. By the same process of reasoning Wilbur F. McClure, who is now town engineer, should become the commissioner of public works. This would leave the department of supplies and the department of public health and safety to be divided between R. A. Berry and Christian Hoff. Hoff was formerly a town trustee for twelve years and his familiarity with the needs of the police and fire department make him a possible commissioner of public health and safety. This would give Berry the job of supplies, and consequent purchaser of all material and the auditing of bills.

Favor Hoff

This is of course purely a speculative arrangement. The commissioners elect declare the matter of their division of work has never been even cursorily discussed. Hoff's supervision of public health and safety would be well received by the fire and police departments. He is known to be a strong admirer of Chief of Police Vollmer and Fire Chief James Kenny and these officials would probably be assured of appointment to their present positions.

Norton, as commissioner of finance and taxation, would have the naming of the assessor, tax collector and assessor. It is generally understood that Lyman Allen is slated for the treasurership to succeed Ed Gove. Harry Squires, the present incumbent, is practically an invalid and has been able to do little work the past few months. He recently had a leg amputated and is improving, but it is a question if he can get back to health in time to put up an aggressive fight to hold his place. Both Squires and Gove hold offices that have been heretofore elective.

To Private Life

Town Clerk Jesse V. Mendenhall will go into private business. His office, heretofore elective, has been worth $225 a month, but under the new charter the clerk becomes a mere "donkey" with no duties defined. The work will be prescribed by the commissioners. He will be merely an elected custodian of papers and probably not draw over $100 a month. Deputy Town Clerk Walter J. Seubert may become clerk to the commissioner of finance or else go over to the office of the superintendent of schools, as for the past year the school department records have been his particular care.

Job in Doubt

Wilbur F. McClure's translation to commissionership will of course leave a vacancy in the engineer's job, which will be filled by appointment. E. Q. Turner's position as superintendent of streets will hereafter be an appointive one at the disposition of the commissioner of public works. Turner is not highly regarded by the powers behind the incoming government and it is expected that he will have to find a new job as well as his deputy, Chris Engelbrettsen.

James to Remain

The changes in the school department will probably be few. Superintendent Bunker has a contract, it is said, for $4000 a year, for four years and it is not believed that an effort will be made to disturb him. A majority of the new board is pledged to retain Morris C. James as principal of the High School. There may be some shifts regarding the principalships of the grammar schools, but these have not been worked out yet.

Building Inspector Robert Bull may retain his place under the new commissioner of public works, although there are a number of adherents of the Good Government Club who think they ought to have the place and are working assiduously to get it.

One of the features of the election was the extraordinary vote polled by Roy I. Young for school director. He was the center of the warmest fight and had strong opponents. Young is opposed to the policy of frequent changes of text books in the curriculum of the High Schools and will endeavor under the new regime to impress his ideas on his associates.

To Meet Informally

Mrs. Carlisle, it is understood, is of the same mind. The new board will hold informal conferences within a few days to discuss matters of policy and management of the department.

The naming of the new health board will be at the disposition of the commissioner of public health and safety. There are numerous doctors who are after the place. Dr. J. J. Benton, the present health officer, would like to remain, so would Dr. A. F. Gillihan and Dr. Carpenter. The position is more or less honorary.

The trustees tomorrow night will make an official canvass of the returns. It is not believed the relative standing of any candidates will be changed.

FALLS OFF CAR AND CUTS OPEN HIS SCALP

BERKELEY, May 24.—Patrick Monohan an employe of the Standard Oil Refinery at Richmond, was treated at the Roosevelt Hospital this morning for a severe scalp wound received in falling off a San Pablo car at Dwight way. Monohan has a laceration on the top of the head nearly six inches high. He was able to go home after having the wound dressed.

ST. BERNARD'S FESTIVAL WILL CLOSE TONIGHT

FITCHBURG, May 24.—The wind up of the festival being held at St. Bernard's Church on Baker avenue will occur tonight, when the remaining articles being disposed of for the benefit of the building fund will be sold at auction by W. D. Bryant, president of the Progressive and Social Club of Fitchburg. The entire membership of this club will be present, and will take an important part in the program arranged for the occasion. A large attendance is expected.

ALLEGED ROOM THIEF IS HELD TO ANSWER

Otto H. Rogers, alleged by the police to be a room thief, was held to answer on a charge of burglary this morning by Police Judge Smith. His bail was fixed at $2,000. He was represented by Carroll Cook of San Francisco.

SAN LEANDRO'S BIG CARNIVAL

Cherry Day Plans Take in Expectation of 10,000 Visitors

SAN LEANDRO, May 24.—As the date of the Cherry Carnival to be held at this place, Friday and Saturday, June 4 and 5, comes nearer, the expectations grow apace. San Leandro is talking of nothing else but the festival day, which will herald this place as the center of the cherry belt in the State of California and advertise her wares to the whole country. Visitors, it is believed, will throng the streets of San Leandro during the festivities. The women's clubs are making elaborate preparations to accommodate the vast crowd in every manner possible. The Alta Tha Club will keep open house and make arrangements to let no one go away hungry from the city if they can help it.

The Women's Auxiliary of the Moot Court of Alameda County have secured a number of sidesho concessions which will line the "Cherry Walk" and contribute to the amusement of the merrymakers. Many surprises are in store in the way of entertainment.

Fixing the Streets

Superintendent of Streets has been busy for the past week and will be busy until the opening day of the carnival getting the streets ready for the occasion. A new sprinkler has been ordered from San Jose, and the streets will take on the appearance of a ballroom floor before the work is done.

In fact, never before in the history of the ancient City of San Leandro, have such preparations been made for any event and the Cherry Carnival of 1909 will be in unprecedented success is well assured.

JOAQUIN MILLER AFTER CARNEGIE

He and Other Residents of Neighborhood Want Library Costing $25,000

Fruitvale is the first part of the state to take advantage of the law passed at the last legislature at the instance of Assemblyman Hans, enabling the establishment of public libraries in unincorporated towns. In furtherance of this, a petition of residents of Fruitvale, asking for the establishment of such an accommodation was filed this morning with the supervisors. It sets forth that the district in question contains 15,000 inhabitants, and that the average daily attendance at the schools of Fruitvale in 1908 was 826. It also shows that the Derby Estate Company has offered to donate a suitable lot for library purposes. The proposed structure, if built, is bounded on the south by the canal, on the west by Fruitvale avenue, on the north by the old county road, the California Railway, and for as far East as Fourteenth street, and then by that street as far as Fruitvale avenue, thence to the center line of the tidal canal, thence along the center line of the Fruitvale avenue, on the south by the county road, and for as far East as Fourteenth street, and then by that street as far as the Alameda County road. Another version of the boundaries of Southern limits of the district is that the line runs from the Alameda County road, thence to the point of intersection of Fruitvale avenue and the Alameda County road, thence along the center line of Fruitvale avenue to the point of beginning.

Seventy-Seven Signers

The petition asked for the electors to vote on the question of establishing these sections as library districts. It was signed by E. K. Blake and seventy-five others.

Oliver Ellsworth said the petition had complied with the law, but the residents, backed by the petition, asked Andrew Carnegie for $25,000 for the building of a library. He said that the Derby Estate Company had agreed to donate a lot for the building, and that the Derby Estate had offered to donate a lot for the structure. He said that he had circulated the petition and that all the signers were residents of the proposed district.

The petition was referred to the district attorney. The election will be held within ten days after the filing of the same if the instrument shall be pronounced legal.

PRISONER HAS ANOTHER CHARGE AGAINST HIM

SAN FRANCISCO, May 24.—Fearing that their prisoner, Herman Daley, whom they had brought from Sacramento to stand trial on a charge of grand larceny, would beat his case and escape the clutches of the authorities of the city have communicated with the police, the result of which is that A. Isaac, a jeweler of 756 Market street, has sworn to a complaint charging Daley with grand larceny.

The crime the prisoner is alleged to have committed is the theft some months ago of $1500 in jewelry from Isaac, who at that time was employer. Now, if Daley is dismissed by the Chicago police he will be brought here to face another trial.

S. F. WOMAN STRICKEN BY HEART DISEASE

Mrs. Christian Reis, wife of a real estate capitalist of San Francisco, died at heart disease about 1:30 o'clock Saturday night at the family's country home at Menlo Park.

All the evening prior to her death, Mrs. Reis, who was 60 years of age, seemed to be in good health, but when attacked with heart failure expired within a few minutes. Mrs. Reis was a native of Florida.

The funeral will take place Tuesday from Trinity Episcopal Church in this city.

BAKERSFIELD MEN ARE PLANNING NEW PIPE LINE

BAKERSFIELD, May 24.—Representatives of sixty independent oil companies of this county and elsewhere at 11 o'clock this morning for an independent pipe line from the agency's fields to tide water at Port Hartford. Plans will also be made for the disposition of the surplus production of the independents, as eight thousand barrels of oil are produced each day above that provided for in the contract with the Associated.

STOLEN AUTOMOBILE HAS BEEN LOCATED

Word has been received from Sacramento that an automobile belonging to W. F. White of this city, stolen last Saturday, has been located but the thieves were not caught. Detective Fisher of the Sacramento force telephoned Captain of Police Lynch that the automobile had been found in the suburbs of Sacramento. Mr. White has dispatched a chauffeur to bring the machine back.

FOUND DEAD IN STEAMING WATER

Wife Forces Door and Finds Husband's Body in Bath Tub

HEATER DISCOVERED TO BE OUT OF ORDER

Death of Traveling Man Thought to Be Due to Apoplexy

BERKELEY, May 24.—Archie N. Lindley, a traveling man and husband of Mme. "La Mode," who conducts a hairdressing establishment in the studio building, was found dead in his bathroom at 5 o'clock yesterday afternoon. Lindley had evidently been overcome with apoplexy as he stepped into the tub, as the room was found full of steam and the water still running when his dead body was discovered by his wife and Mrs. Romayne, a hair dresser. Mrs. Romayne was the first to give the alarm because she could get no hot water from the pipes in her own apartments.

Full of Steam

Mrs. Lindley called twice to her husband, but received no answer. Placing her hand on the upper portion of the door, which was of glass, she found it was heated, and became alarmed. She called again and, frantic at receiving no answer, broke in the glass and unlocked the door, but was forced to retire until the atmosphere cleared and some air entered the room.

It was not known that Lindsley was subject to fainting spells or heart trouble, and it is stated that he was in a cheerful frame of mind when last seen and had no cause to contemplate suicide. For those reasons the fact that that he did not arise from the tub when he noticed that steam was issuing from the pipes cannot be explained.

The water is heated by a gas heater, which is near the head of the tub, and it is said that the backing up of the water in the pipes and the generation of steam in the boiler is a frequent occurrence, although never, as in this case, has the water in the cold faucet become heated.

SPEEDWELL WINS AEOLIAN RACE

Two Yachts Disqualified and Thetis Given Second Place in Contest

ALAMEDA, May 24.—The first race of the season of the Aeolian Yacht Club was held yesterday and the Speedwell won the honors in the 36-foot class. The course was over twelve miles, sailed from the Alameda mole to the May Flint life buoy, thence to Hunter's Point, thence to the Alameda mole. The Speedwell's time was 1:35:25.

The Nautilus was disqualified for failing to round the May Flint buoy properly and the Edna was disqualified for fouling the Emma. The Thetis was second. Time, 1:52:03.

The Tyee won the special yawl class race, time 2:12:00, with the Maybe second, time 2:16:12. The Aeolian won the 20-foot class in 2:11:06, and the Annie S. took the 25-foot class.

ORDERED INTO CUSTODY UPON WIFE'S COMPLAINT

SAN FRANCISCO, May 24.—On testimony furnished by his wife before Police Judge Shortall this morning, Fred Termaine, arrested on a battery charge sworn to by his spouse, May Termaine, the breadwinner of the family, having a boarding house at Larkin and Folsom streets, was ordered into custody and his bail raised from $10 cash to $250 cash.

Mrs. Termaine testified that her husband had brutally beaten her on Saturday afternoon, because she had written a letter to her mother-in-law.

LOS ANGELES' COURT TURNS HEIM DOWN

LOS ANGELES, May 24.—Judge James in the Superior Court today refused to allow a re-opening of the case and annulment of marriage of F. A. Heim, son of the millionaire brewer of Kansas City, to Estella Rowan Heim. Heim's marriage was annulled several weeks ago on his charge that his wife married him when he was seventeen years of age. In the effort to secure a re-opening of the case affidavits were filed by the wife setting forth that Heim had demeaned himself, for her husband since he become of age. The court held the showing insufficient.

REV. JOS. P. McQUAIDE IS APPOINTED CHAPLAIN

SAN FRANCISCO, May 24.—The Rev. Joseph P. McQuaide, pastor of the Sacred Heart Church, has been appointed to the staff of Governor Gillett. The appointment carries with it the rank of colonel. Father McQuaide has served before in the National Guard as chaplain of the First California regiment under Colonels O'Neil, Filmer and Kelly.

THROWN FROM STREET CAR AND IS INJURED

SAN FRANCISCO, May 24.—While leaving a Fillmore street car at Post street early this morning, Peter Lawes, of 2158 Geary street, was thrown to the street, when he misjudged the distance to the ground, and received a severe laceration over his right eye. He was treated at the Emergency Hospital and then conveyed to his home.

WOMAN MANIAC BATTLES WITH DEPUTY

Fights and Screams All the Way From This City to Ukiah Asylum

LANDS WITH BOTH FEET ON CHAUFFEUR

Also Delivers Sound Right to Neck of Officer's Friend

Struggling continuously and to the limit of his physical ability for four hours to keep his charge under control and lodge her safely in the insane asylum Deputy Sheriff George Sturtevant encountered the task of his life on Saturday while he was transferring a woman maniac from the Receiving Hospital in this city to Mendocino. She fought him like a tigress from the moment they started on their roundabout trip until he finally delivered her over to the authorities at the state institution and there were times during the journey when had it not been for the assistance of outsiders the lunatic might have overpowered her custodian and done serious injury to herself.

Relating his experience this morning, Sturtevant said that in all his experience with insane persons this was the worst case he was ever called upon to handle alone and in his official capacity he has had to do with many characters rendered vicious and violent by mental disease.

Frail in Appearance

Mrs Marie Quasso a middle aged Italian woman, whose family resides at 1156 Union street full of figure and slight of stature is the unfortunate person who made things so lively for the deputy sheriff. When taken to the Receiving Hospital a couple of days before, she was in a highly agitated condition, and pending the disposition of her case in the Superior Court she made night and day hideous with her wild shrieks and incoherent wrangling a visionary fiends that constantly harassed her. Judge Ogden issued the order for her commitment and Sturtevant was assigned by Sheriff Burnett to take her to Mendocino.

The deputy left the hospital with his charge about 4 30 o'clock and started to the asylum via the San Francisco ferry and Sausalito. The maniac conducted herself with proper decorum and quietude until they boarded the narrow gauge train for the mole and then the trouble began. All the way to the ferryboat she struggled to get out of her seat and shrieked with demoniac ferocity all the while her eyes snapped with a will fire and he bit and scratched and kicked until Sturtevant thought he would never get her to the end of this lap of the trip. The train arrived at the Alameda pier however in due time and along with it the crazy woman and the deputy—the former apparently as strong and vicious as when she started and the deputy considerably 'tuckered.

Carried on Boat

The transfer from the train to the boat was attended by great excitement. Sturtevant had to enlist the assistance of several trainmen in effecting it and it was necessary virtually to carry the struggling screeching woman to the boat. The maniac kept up the battle all the way across the bay and when the Ferry slip was reached the deputy sheriff was about all in again.

By this time Mrs Quesso seems to have got her second wind because as Sturtevant was taking her off the boat she threw at him like a wildcat and gave him a fight that almost laid him out. He was at the disadvantage of having an insane woman to handle as he did not dare to resort to more severe methods than merely his strength to handle and subdue her. Here as on this side of the bay, Sturtevant was required to ask for assistance to manage her.

When the woman reached the sidewalk in front of the Ferry Building she espied a gentleman bending over his automobile. Something had happened to the mechanism of the machine and he was trying to adjust it. But the maniac cared nothing for this. All she noticed was the lovely mark that his attitude displayed for a good bunt. And with dishevelled hair flying and a yell that startled the hundreds of persons surging in and out of the building she gave a leap into the air and shot her legs out in front of her with terrific speed. The heels of her shoes landed squarely on the target and jammed the auto man's head up against the machine so hard that he declared afterwards he saw at least a thousand stars, and possibly twice that number.

Lands on His Neck

But this was not all the physical damage Mrs Quesso did there. William Kiefer depot agent of the Wells, Fargo Express Company is well acquainted with Sturtevant and happened to see him with his unusual and commotative charge. He stepped the deputy and shook hands with him.

"What have you here?" he asked.

Sturtevant explained the case and Kiefer was about to say something sympathetic about the wild-eyed creature before him when she let drive with her right arm and struck Kiefer a stinging blow on the left side of the neck which sent him reeling in one direction and his hat in the other. Seeing the result of her fistic prowess Mrs Quesso set up an ear splitting hullabaloo and shrieked with wild laughter intermingled with curses.

All the way over to Sausalito the woman kept the battle up and aboard the Northwestern Pacific train to Mendocino she made matters so warm for Sturtevant that finally, with the assistance of the trainmen he was forced to tie her down in a seat. She completely wrecked one car seat shattered a window glass of the coach and tore almost all her clothing off besides making the deputy about as miserable and weak in struggling with her as possible. After being tied down she kept on fighting and yelled and fought all of the rest the way to Ukiah.

Sturtevant was a greatly relieved deputy when finally he succeeded in delivering his charge.

FIRST CANTELOUPES OF SEASON AT EL CENTRO

EL CENTRO Cal May 24 — The first crate of canteloupes from Imperial Valley for the season consisting of sixteen melons was shipped from Heber today to Los Angeles. The melons were grown by D G Lathers one mile south of Heber. The melons were too ripe to stand shipment to the eastern market. **This beats the early record of last year, although the general melon season is from ten to fifteen days late this year.**

Singing and Dancing Form Main Features at Bell Show

MLLE. MARIETTA, French Whirlwind Danseuse, at Bell

This week's bill at the Bell Theater opens very auspiciously with several big feature attractions of a caliber that has given this popular amusement place its rank as a high class vaudeville house at low prices. King and Bailey assisted by a half dozen of Williams and Walker's with their conglomeration of singing and dancing. The girls are pretty good dancers and King and Bailey are all to the good with clever comedy work and the act is decidedly the livelier of its kind presented in some time. Il Moretta Five please greatly in their dainty musical turn. An Evening at Home in which a number of well known vocal selections are pleasingly rendered some clever banjo playing is a feature of the act which is in its entirety one of the natest vaudeville offerings that has been sent to Oakland in months.

Clever Juggler

Cowboy Williams contributes some clever and difficult jugglers, in which rifles cannon balls javelins and wagon wheels are tossed about and toyed with as if they were so many tennis balls. Williams work is hard to please and is rewarded with enthusiastic applause. Hassi and Marietta two French dancers handle some novel acrobatic dancing in an able manner which national dances are introduced winding up with a grand flourish of whirlwind dancing that requires plenty of steam and stamina.

Li Bacto proves a most entertaining magician with his tricks in magic and legerdemain scoring a decided hit with his apparent expose of the mechanics of the magic art.

Keane Wins Audience

One of the most interesting features of this great bill this week is James Keane formerly of the Liberty Stock Co in this city and the original Tom Hogan of Lieb. In the Bishop's Carriage company which was seen at the Macdonough Keane appears in a dramatic monologue his repertoire including a recital of Aspinwall but never better presented than by this gifted actor. 'The Wreck of the Julie Plante' told in dialect is most amusing while his finishing number 'The Convicts Dream' is tremendously powerful and vividly descriptive recital.

The several reels of European motion pictures that are shown this week are intensely interesting and add a great deal to the pleasure of the bill.

WILL BUILD NEW ROAD FOR RESIDENTS OF WASHINGTON

Other Routine of Business Transacted at Today's Meeting of the Board of Supervisors.

At the meeting of the Board of Supervisors this morning the first step was taken for the purpose of building a new road fifty feet in width in Washington Township. The initial point is on the north line of Mission street in Irvington the line then turns northerly a distance of 261 feet to Main street. The proposed road will be a continuance of Roberts avenue from Mission to Main street. The strip is the property of F W Mowers.

The petition for the road was signed by N I Fitch H D Ford and twenty seven others.

H D Ford testified that the petitioners were property owners of the township.

County Surveyor Hayland O C Benbow and M V Perry were appointed viewers to report upon the cost of making the improvement.

Oakland Factories

A communication was received by the Board of Supervisors this morning from President Harrison of the Oakland Chamber of Commerce for facts and figures relating to the manufacturing statistics number of employes and wages of the same in the city of Oakland as prepared by the county statistician.

County Clerk Cook stated that after the statistician had made his report on the matter referred to a copy of the same had been filed in the Chamber of Commerce and Merchants Exchange and that those organizations had the same information on the subject as was in the possession of the Supervisors.

Block High Street

Lieutenant-Colonel John Biddle Corps of Engineers U S A in a communication requested the board to blockade High street at the tidal canal to prevent accident because of the burning of the bridge at that place. He also stated he would have an examination made of the bridge immediately with a view to repairing it. He asked to be informed of any information which the supervisors might have regarding the cause of the fire so that similar fires might be prevented in future.

Supervisor Bridge said he had blockaded the street and that about 150 feet of the bridge on the county side had been burned. **He did not know the cause of the fire.**

The communication was filed.

F C Portrfield F H Harris and eighteen others asked for the creation of a pound district for dogs in Elmhurst. It was accompanied by an opinion of the district attorney to the effect that all the supervisors had to do was to appoint a pound master in the premises. He declared form that there was nothing in the law to authorize the creation of a dog pound in a regularly established pound district for strayed horses and cattle.

A petition was received from W H Miller Sears and ten others residents in Brooklyn road district asking that Hawley avenue from East Fourteenth street to Garden road be maintained as a county road. The request was referred to the county surveyor to report upon obstructions.

Liquor Licenses

Applications for liquor licenses were referred to the license committee as follows G Meschler Elmhurst Christ Pfeil 041 Old County road Ralph Seibner Alvarado.

Liquor licenses were granted to M T Azevedo Warm Springs M E Roderick Irvington J P Hoot East Fourteenth street near Rose street.

A map of a re-subdivision of a portion of North Cragmont was filed but none of the streets were accepted.

The building committee was authorized to expend an amount not to exceed $70 for carpenter work on the temporary quarters for the jailer and matron in the new county jail.

Appoint New Matron

A resolution was adopted appointing Mrs Agnes Carlin matron at the detention home at a salary of $75 per month.

A resolution was adopted ratifying the purchase by Supervisor Bridge of sewer pipe work in Brooklyn road district, amounting to $22.

A resolution was adopted extending the time for the completion of the bridge over San Lorenzo creek at San Lorenzo to July 1 1909.

SLAYER OF POLICEMAN IS BROUGHT TO TRIAL

OMAHA Nebraska May 24 — John Masuccis being tried with the murder of Policeman Edward Lowery at South Omaha was brought to trial here today. **The killing of Lowery caused the riots in South Omaha in February last.**

RACERS IN AUTO SERIOUSLY INJURED

Steering Knuckle Breaks and Machine Crashes Into Eucalyptus Tree

F. J. WISEMAN AND J. J. PETERS ARE HURT

Car Was Going 65 Miles an Hour When Serious Accident Occurs

In an effort to break the automobile record from Oakland to San Francisco via San Jose Field Wiseman one of the most daring drivers on the coast and J J Peters his mechanician met with sudden disaster yesterday morning which may cost both their lives.

The fifty horse power Stoddard Dayton machine Wiseman driving swerved in its sixty five miles an hour course smashed against a eucalyptus tree reduced the machine to scrap iron and hurled both men thirty feet away.

Tells of Accident

Peters was taken unconscious in the City Receiving Hospital at San Jose Wiseman was able to talk connectedly last night gave his version of the accident.

"We left Oakland at fifty minutes after seven in the morning said Wiseman. The roads were clean and excellent I let out the big car to the last notch.

"We came into San Jose at sixty five miles an hour. A hundred yards from the Hotel Vendome I felt a jar. It flashed upon me that a steering knuckle had broken. I yelled to Peters to get ready and jump. The machine began to swerve to the left.

"Before we could jump before we could do anything except realize danger the swerve was completed and we struck the eucalyptus tree. That was about all."

Beats Own Record

Wiseman was out to beat his own record made Sunday two weeks ago. This he accomplished as far as San Jose. On the Sunday before he travelled from Oakland to San Jose in forty two minutes. Yesterday up to the time of the accident he was ahead of his record by four minutes. The record is now therefore thirty eight minutes.

Wiseman hesitated about starting in the car. It was an old machine which had been used in many a record contest before. It had travelled 15,000 miles and Wiseman thought a less experienced one would be better. He sold so to F W Leonard president of the Stoddard-Dayton Company. Leonard said the car would probably do all right and advised Wiseman to go ahead. So the driver having nothing beyond a presence of accident said no more.

Guests to Rescue

The crash brought a crowd of half-dressed folks rushing from the Hotel Vendome. Both men were picked up unconscious and hurried to the hospital. Peters did not regain consciousness at all and Wiseman was unable to talk till night. The extent of either's injuries is not known. Peters hances are especially doubtful.

Wiseman lives at Hyde and Golden Gate avenue San Francisco and Peters at 1201 Golden Gate avenue. Wiseman's wife who was informed at once hurried to San Jose and is at her husband's bedside. She protested against his risking his life before he started yesterday but the driver paid no attention to her. F W Leonard president of the Stoddard-Dayton Company A B Leavitt and A B Plugheff the company's vice president went immediately to San Jose.

SCOFF AT THE O'KEEFE THREAT

Neither Judge Samuels or Prosecutor Hennessey Worried Over Investigation

In regard to the statement of F T O'Keefe an ex prize fighter who states he will have Judge Samuels and Prosecuting Attorney Hennessey before the grand jury for the dismissal of Vigeroux a real estate man on a charge of discharging firearms within the city Judge Samuels says he is willing to have the investigation made.

O'Keefe claims that Fire Chief N A Ball used his influence to get the defendant off. On March 28 Vigeroux was intoxicated and when Mrs O'Keefe and her little daughter were passing from San Pablo along Fifteenth street to their home he discharged a pistol into the ground. He was immediately arrested by Policeman Hodgkins and charged with discharging firearms in the city limits.

When the case came up Vigeroux was allowed to forfeit $20 bail.

Judge Samuels' Denial

In reference to the case Judge Samuels said "I will gladly go before the grand jury I do not remember the case very distinctly but I do know this that Fire Chief Ball has never spoken to me about this case or any other case as long as I have been on the bench.

Prosecuting Attorney Hennessy has the following to say "When the case was called I read the police report on the matter and as I remember agreed to allow the defendant to forfeit $20 bail. Before the matter came up I heard that O'Keefe had stated that his wife would not appear in event that some money was forthcoming. In talking about the case O'Keefe insisted that great injury had been done to his wife's nerves. A few days later I was compelled to issue a warrant for O'Keefe for failure to provide for his wife. It is immaterial to me when the matter is taken up before the grand jury or not."

Fire Chief Ball also disclaims any connection with the case.

CRUSHED BETWEEN A WAGON AND A FENCE

SAN FRANCISCO May 24 —While standing in front of her home 2225 Twenty second street Mrs Maud Gilsby was crushed between a fence and a large wagon which was backing into a yard and seriously perhaps fatally injured this morning. An ambulance was summoned and she was removed to the Mission Emergency Hospital where it was found that she had received **a broken collar bone, contusions and abrasions of the left arm and possible internal injuries.**

Miss Goodrich and Goodwin Open Here in 'The Easterners'

EDNA GOODRICH AT THE MACDONOUGH.

Nat Goodwin with his bride, Edna Goodrich is coming to this city for a week's engagement at the Macdonough Theater.

They will open this evening with The Easterners the successful Brondhurst production and if one is to judge by the crowds in the ticket cabinet at the Macdonough theater box office the honeymoon is will be directed by a full house in this city.

That there is just a little bit of curiosity on the part of the feminine element to see admire and criticize the frocks and smiles of the fair Edna which is finding an outlet in the purchase of orchestra seats there can be no doubt.

Added to this of course there is the undeniable fact that Goodwin has always been popular and has in years past been seen in various plays with this coast and received here in lattering warmth. Tuesday and Wednesday nights will find portrayal of Nat Easterners' hero of the week including the Saturday matinee will be given and the balance over to that popular comedy in which Goodwin gained an added twig for his laurel wreath of laurel last year. The Genius course, interpretation of these plays Miss Goodrich will have a splendid opportunity of elaborate wear of which allow display of gowns, for which she is particularly suited.

CHRISTIANITY SPREADS THROUGHOUT JAPAN

WASHINGTON May 24—Christianity is spreading throughout the Japanese empire Ambassador Takahira is authority for this statement.

"The people of my country are you no doubt aware are great students" said the Ambassador. "They are thinkers as well as workers. They are a race who love to get at the truth who love to investigate and ponder.

"I am telling you this in order that you may see how deep rooted are the religions of my country and how strong their hold upon the people.

"At the present time so far as I am able to learn the work of the Christian missionaries is bearing fruit rapidly.

"It is hard to say how long it will take to Christianize Japan but my opinion is that it will take a long long time. You see therefore that Christianity will not succeed without a fight."

BUBONIC PLAGUE IS RAVAGING CARACAS

CARACAS Venezuela May 24—After an absence of many months the bubonic plague has again made its appearance at Caracas. On case of officially under examination. The Caracas show information.

A sanitary officer of the Hospital Service is expected to reach La Guaira shortly where he will be attached to the American consulate from San Francisco.

President Gomez has issued a decree mandating vaccination against smallpox compulsory throughout the republic.

MADAME SEMBRICH IS COMPELLED TO END SEASON

BERLIN May 24 Sembrich the prima donna is ill by ill-health to Mme Marcella Sembrich has been obliged to cancel all engagements. She was to have sung in opera in the second week of June.

FLOODS CARRY HOMES AWAY; 4 DEAD

Woman and Three Children Swept to Death While in House

FOUR DAYS' RAIN END IN CLOUDBURST

Northeastern Oklahoma Visited By Storm Which Does Great Damage

GUTHRIE Okla At least four lives have been lost and others are endangered and thousands of dollars damage has been done to railway and farm property by a flood that prevails today in the northeastern part of Oklahoma the result of four days continuous fall of rain, which last night in places culminated in a cloudburst.

The dead are Mrs W W Brown and her three little children who were carried down stream with their farm house from near Perkins. The bodies have not been recovered. Several others in the same vicinity were forced to seek safety on top of their houses. All streams are bank full and still rising rapidly.

Three or four bridges principally on the Missouri Kansas and Texas road, have been damaged demoralizing train service on that line and crops have been washed out.

BRITISHER LIKES OUR CHARMING WOMEN

NEW YORK, May 24—"The American woman is the most chummable in the world said Alfred East, 'ergo she is the most charming."

East is the president of the Royal Society of British Artists and was appointed British member of the international jury which made awards of pictures in the international exhibit held recently at the Carnegie Institute in Pittsburg.

"I believe that the American women make altogether the best and most interesting companions for men," was East's frank declaration. "They are the most chummable and so, of course, the most charming.

"Understand I do not for one moment wish to seem to disparage Englishwomen, my countrywomen. They are adorable. But the women of this country have a certain self-reliance, an independence of body and mind that can be found nowhere else in the world."

HAVE SENT TERMINAL CASES DIRECT TO COURT

ST LOUIS, May 24.—Disagreeing, two against two on the government's suit to dissolve the Terminal Railroad Association of St. Louis, the judges of the United States Circuit Court have certified the case direct to the United States Supreme Court Judges Sanborn, Van Devanter, Hook and Adams sat on the case. The suit was brought in Nov., 1906. The complaint was a consolidation of parallel and competing roads and ferry and bridge companies, engaged in interstate commerce and acting in violation of the Federal statutes.

The case was argued here in April.

EXTRADITION GRANTED TODAY BY GOVERNOR

SACRAMENTO, May 24—The governor's office today authorized the surrender to officers of other states two men wanted for crime. One of these is Willis Grant sought in Illinois for the alleged abandonment of his wife and child, the other is for A B Cole charged in Denver of obtaining money through a confidence game.

The Proof of Virtue.

"Why did Calhoun employ a man like John H. Helms? inquires an interior contemporary. That is a double-edged question. Why did Burns employ him knowing his character? Calhoun might say that he did not know what sort of a man Helms was, but Burns could not allege any such excuse. He employed him at a wage of ten dollars a day and expenses and sent him to get re-employment with the United Railroads and betray the confidence there reposed in him. Moreover, the United Railroads did not employ Helms as a witness. It was to be a witness mainly that Burns employed him.

Helms was at different times employed by the United Railroads and Abe Ruef and while he was serving those interests he was denounced by Burns and the Call and Bulletin as a "thug" and a base wretch generally But now when he appears as a hired agent of Spreckels and Burns to confess on the witness stand that he is a scoundrel and a traitor, the public is asked to believe that he tells the truth and that his present employment is honorable. He is an illuminating product of the spy system, illustrating its degradation of character and its debasing influence on the administration of justice. Burns professes to be virtuously indignant that anyone else should bribe his employes to betray his secrets, but he has no scruple about bribing the employes of other men to betray their employers. His excuse is that he is trying to promote the ends of justice while those he conspires against are trying to defeat them.

It is an excuse as old as the human race. But the degraded character of his instruments is not changed by the professed purity of his motives, nor is the work they perform given the aspect of virtue by asserting that it is done in a holy cause. Moreover, he is being paid large sums for his work, just as are the tools he employs. He is doing his utmost to disgrace and convict the men Rudolph Spreckels bargained with "Big Jim" Gallagher for evidence against.

At the outset of his service with Spreckels he received a lump sum of $10,000, and for two years received something like $500 a month and expenses from Spreckels. His task was to get evidence that would convict several prominent citizens, the principal one being Patrick Calhoun. He is trying to make good. The methods he adopts to obtain the evidence to make good are obnoxious to the moral sense and iniquitous in the eyes of the law. These methods embrace compounding felony, espionage of a most hateful character and the employment of professed crooks and perjurers. He hires the base cattle with whom he deals to do things which are in themselves nasty and dishonorable even if not criminal by statute. Then he puts on the witness stand these morally rotten and debased specimens of manhood, and with the wages of their infamy jingling in the ears of the jury, asks that implicit credence be given to their testimony. They lied yesterday, oh yes, but they are telling the truth today! They were knaves and liars, it is true, but now they are honest men and truthful! They have repented and become virtuous!

Alas, their virtue began the moment they received immunity from punishment for their crimes or on the date they began to draw pay from Spreckels and take their cues from Burns. They have found it a safe and profitable graft to be good and work with Burns. Burns is not ashamed to march them through Coventry. They have not a shirt of honor to their backs, not a shred of decency to cover their moral nakedness, but they speak truth after confessing to Burns (and getting their pay) and receiving absolution. And so the business goes. It is one of great profit to men like Burns and Helms. It is a business that dignifies the thief and prostitute. If the higher courts do not give it approval so much the worse for them. They are to be classed with the unrepentant thief on the cross, and abhorred of al honest men like Burns, Gallagher, Helms et al. Such are the canons of justice under the new dispensation of Spreckels.

Hardwood Culture in California.

The Federal Forest Service has decided to experiment in Eastern hardwood culture in California. In soft wood production the State outranks all others in the country; but more than one-half of the one hundred and twenty-five different varieties of timber growth native to the soil is hardwood of inferior commercial value. Take, for example, its oak trees. The black oak is the only one of the species of special commercial value, and that only on account of its bark, which is valuable for tanning. The wood of live oak, white oak and black oak is practically of no value save as fuel, because it is so perishable in its character. White oak cannot be quartered and kilned and used for interior paneling in building or for the manufacture of furniture like the white oak of the East. Nor are any of the California oaks of value for shipbuilding, although they could supply abundance of knees in the construction of wooden vessels, for the reason that the timber dry rots quickly.

The only hardwood produced at present in this State, of any real value, is the Australian eucalyptus, which is a transplanted product. Its real value is, in fact, a recent discovery. Green, it is the softest and most brittle of woods; but seasoned, it has been found to be the toughest and most durable of forest growths, outranking hickory in this respect. Moreover, it has been recently found that the grain of the eucalyptus makes it one of the most valuable and ornamental of all trees for decorative interiors, and it promises to become popular for furniture manufacture.

But the purpose of the United States Forestry Service is to ascertain whether the more popular and valuable of the Eastern hardwood trees can be grown advantageously in this State, where the conditions for forest growth are so favorable. To that end experimental plantations are to be established on the national reserves. All of the Eastern hardwoods are hardy, capable of resisting the efforts of extremely low temperatures, which the eucalypti family cannot survive. The latter cannot, therefore, be cultivated anywhere in the State above the frost line. But the hardier hardwoods of the East, such as hickory, chestnut, red oak and other species will flourish within the frost belt more successfully, it is presumed, than in their native habitat, where the winters are longer and the conditions for rapid growth less favorable. If the experiments prove a success, which they certainly promise to do, they will constitute a valuable addition to the State's timber resources.

Tradesmen who hire boys to throw circulars and dodgers into people's yards not only perpetrate a nuisance but do very ineffective advertising. If they could hear the vigor with which they are denounced for littering up lawns and flower beds they would realize that they repel rather than invite patronage. A city ordinance prohibits the practice, but the police make little effort to enforce it; hence householders are constantly annoyed by the litter thrown over their fences under pretense of advertising It is a form of petty outrage that ought to be stopped. Householders should make it a point to refuse to patronize tradesmen who fill their yards with rubbish. Of late the dodger and circular nuisance has become peculiarly aggravated. Among the worst offenders are Japanese who commit a double violation of the law by wheeling on the sidewalk while tossing waste paper into people's yards.

Stanford's New Mining College.

The faculty of Stanford University has taken an important step toward putting its departments and curriculum on the same plane as the State University, by creating an independent college of mines out of the department of geology and mining. It is a wise move. But the astonishing thing about it is that it was not done long ago. There is, it is true, a close affinity between geology and mining, but mining engineering is a profession that is as independent of that of geology as it is of that of botany, although the three are co-related. The proof of the close relationship between botany and geology and mineralogy is aptly illustrated in Madera County in the neighborhood of Grub Gulch, where the auriferously mineralized zone is as clearly as marked by the vegetation on the surface as it is proved by underground exploration. There the line between the barren granite formation and the mineralized zone is as distinctly defined by the natural surface growth, as if artificially limned, and the experienced prospector has no difficulty in following the line of demarcation.

Before the creation of the University of California, the California College, its parent institution, recognized, under Henry Durant's intelligent administration, the value of a special course in mining engineering, because of the exceptional conditions existing in this State in regard to the mining industry—conditions which differed materially from those in evidence in any other mineral-producing country, particularly as to that of auriferous production. The first graduate of the mining department of the College of California Gardiner Williams was chosen as the manager of the Kimberley diamond mine in South Africa, and later his son, who graduated from the California University College of Mines, succeeded him in charge of that property. The development of this mine is one of the most marvelous works of modern mining engineering.

This is, however, only one instance of many Under Professor Christy's administration of the College of Mines there has at all times been standing orders—a waiting list, as it were—for mining engineers graduated from its classes to lucrative positions abroad. Every mineral-producing country on earth has drawn engineers from it. There is a standing demand for its graduates from the South African gold fields. Mexico, Central America, Peru, Chile and the mineral-producing regions of Asia have drawn from it, so that today the mining college of the University of California outranks the famous Heidelberg School of Mines.

The new departure in Stanford's University curriculum and college arrangements paves the way for that great educational institution to achieve similar distinction. Naturally, it will add to the fame of California abroad.

China Calls Portugal Down.

The Portuguese government is the latest of the European powers to be called upon by China to restore to her territory illegally occupied. Portugal is accused of having abused the concession of the town of Macao by gradually but illegally extending her sovereignty over adjacent territory and neighboring islands.

In 1557 the Portuguese obtained permission from the Chinese government to settle in Macao in return for assistance rendered in hunting down a pirate chief who had made his headquarters on the island of Hiang-shan. Macao is located on a small peninsula at the southeast extremity of the island, and on the west side of the estuary of the Canton river forty miles from the British colony of Hongkong, which stands on the opposite shore.

Until the treaty of Nankin of August 29, 1842, was signed which ceded the island of Hongkong to Great Britain and opened the ports of Amoy, Fu-Chow, Ning-po and Shanghai to foreign trade, the Portuguese government acknowledged Chinese sovereignty over Macao by paying an annual ground rent of 500 taels. The Chinese government also retained jurisdiction over the Mongolian residents of Macao. Subsequent to the signing of the Nankin treaty the privileges granted to Great Britain in it were extended by China to the Portuguese in Macao and by a series of successive aggressions Portugal has assumed sovereignty over the settlement and a large area of adjacent territory and neighboring islands. The Peking government has demanded the evacuation of the Portuguese from the territory thus illegally occupied by them. The Portuguese government wants to negotiate an amicable agreement; but China positively refuses to consider any such proposition. She has, moreover, succeeded in persuading the British government to intervene and Portugal will, doubtless, be required to contract her jurisdiction to the settlement of Macao.

Out of the ninety-five leading cities of the United States whose bank clearings are reported weekly by Bradstreet's, it is worthy of note that only ten of them showed a higher percentage of gain than Oakland in the bank clearings for the week ending Thursday as compared with the corresponding period last year. Oakland's percentage of gain was 37 per cent. This city, therefore, led eighty-five of the leading commercial cities of the country in the rate of the increase of its business last week as shown in these bank clearings comparisons, and it was the first city in the United States last year to recover from the financial depression which followed the bankers' panic of October-November, 1907, and spread all over the civilized world.

There is a great promotion revival in progress throughout the northern and central counties. The Sacramento valley boomers are to the front with an advertising fund of $40,000 which it is proposed to spend in disseminating information regarding the resources of the valley and the opportunities in it for settlement where it will do the most good. Oakland will be benefited by this valley promotion movement, for whatever directly benefits one section in the northern part of the State helps all others indirectly.

SCARED NEAR DEATH AND BADLY BRUISED

"Scared nigh unto death," is the entry made at the Receiving Hospital, to describe the condition of Jim Rosen, a Greek waiter, residing at Seventh and Franklin streets, when he arrived there to have his bruised head fixed up.

Rosen became involved in a quarrel over a game of pool in the poolroom at 413 Eighth street, with some other Greeks, which terminated in a rough and tumble fight with ivory balls, billiard cues and whatever else in the shape of a weapon was handy.

For a few moments the melee was fast and furious, Rosen apparently receiving on his own head all the stray blows that were wielded, in addition to those aimed directly at him. He managed finally to get out of the place and beat it as fast as he could run to the hospital.

The worst injury he sustained was a cut on the left ear that almost cut it in two

PLANING MILL IS SUED FOR DAMAGES

Jacinto Leonardo brought suit this morning in the Superior Court against the Sunset Lumber Company for $25,250 damages for personal injuries sustained at its planing mill, where he was employed, last December

While Leonardo was engaged in "taking off" lumber from a planer the machine became clogged and stopped running. He attempted to adjust the rollers and in so doing his left hand was caught between the rollers and the bed of the machine and dragged in to the knives, which amputated it above the wrist

Grief Is Cause Of Breakdown in Noted Novelist

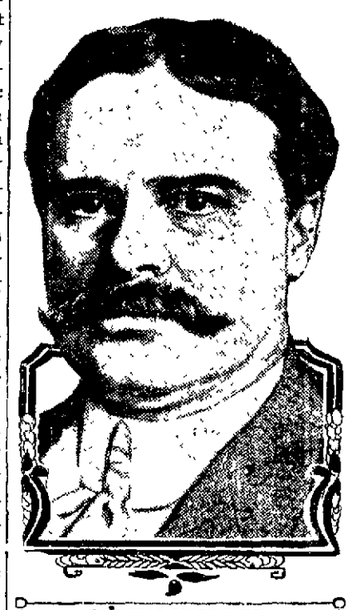

OWEN WISTER.

PHILADELPHIA, Pa., May 24.—Owen Wister, the novelist, is seriously ill at his country home near this place. He is suffering from nervous breakdown brought about by stomach trouble, and though his condition today is somewhat improved, the change is not such as to relieve the great anxiety of his family

Dr. John K. Mitchell, son of Dr. S. Weir Mitchell, is in attendance at the bedside of the sick man Wister has been a sufferer for some years, but his condition did not become really serious until five months ago when he was compelled to take to his bed.

Owen Wister's mother who was a daughter of Fanny Kemble, the celebrated actress, and who herself, was a woman of much distinction, died about a year ago and her son has never survived the first shock. He became melancholy and morose after her funeral and it is believed that his grief is, in a large measure responsible for his present breakdown.

He has been compelled to give up work on a play he was planning to produce this fall, and a new novel dealing with the stock markets of New York, together with other literary projects upon which he was engaged.

GRAND BAND CONCERT IN PIEDMONT PARK

In spite of the many and varied attractions offered for the Sunday pleasure-seeker on our side of the bay, thousands of persons thronged to Piedmont Park yesterday afternoon and evening.

After the acceptance of an invitation from the military organizations of Alameda county to give a grand patriotic program on the eve of Memorial Day, Bandmaster Armand Piutz of the Third United States artillery band first busied himself with a general plan of selections which would be attractive to all classes of music lovers. While engaged in this work the management of the park announced that comfortable seats capable of accommodating six to eight thousand persons would be erected upon the hillside, facing the Eucalyptus Theater, and that beautiful and appropriate decorations of lights and banners would be placed in the theater and the grounds. They also made arrangements for a delightful social promenade, to be held in the famous Piedmont Art Gallery for two hours before the band concert. As an additional feature, adding a final note to the attractiveness of the occasion, Miss Lydia Stantevant, one of the most popular and capable vocalists on the Pacific Coast, has consented to appear during the intermission and sing several numbers.

Besides the thousands of civilians who will undoubtedly participate in the Memorial eve entertainment at Piedmont Park, the officers and soldiers at the Presidio are displaying an unusual interest in the affair, and it is expected that a large contingent from the military post will be present when the band begins to play The "Third" is universally popular amongst the army men who realize that they have the best musical organization of Uncle Sam's army or navy

DAILY MATINEES TO BURNS-JOHNSON FIGHT

Before, between and after the acts of the regular play at the Broadway this week, motion pictures of the Burns-Johnson fight will be shown. In order to make it possible for the great number of people who will wish to see these pictures, to do so special matinees will be held daily. These matinees will begin at 2 o'clock, with the evening performances at 8.

The Broadway has secured the exclusive right in Oakland to the Burns-Johnson fight pictures, and this attraction coupled with the comedy "Upside Down" given by the Broadway company, promises to pack the theater at every performance.

GOES TO WRONG PLACE TO GET HIS DRINK

J. F. Kinen, a surgeon in the United States Marine hospital at San Francisco, called at the Receiving Hospital early this morning with a heavy cargo of booze aboard and nursing a fright that caused his eyes to bulge and his hair to stand.

He stated that only a few moments before he had been lying up and re-

GETS IN WAY IF FIREMEN; IS HURT

When an alarm was turned in yesterday from box 327 for an incipient fire in that neighborhood, Fred Ferc'eo, an Italian gardener, who lives at 778 Forth-fifth street, was among the first persons on the scene. He got in the way of the firemen while they were stringing the hose and received a crack over the head with the nozzle that sent him reeling to the ground, and by the same token he directed his steps a few minutes later in the direction of the Receiving Hospital. Steward Platt dressed an ugly scalp wound for him on top of the "noodle."

loved of the few dollars he had in his pockets, at the corner of First and Washington streets, by a masked thug with an ugly-looking revolver. He admitted that the highwayman accomplished the robbery without resorting to physical violence, and simply asked the steward to give him some sort of a bracer for his shattered nerves.

He was told that about the only nervine he needed was to return to his station and sober up. Whereupon he went out into the darkness.

A splendid musical program has been planned for Ebell club members and their friends tomorrow evening. The choral section has the affair in charge and the event will be a delightful closing of the season.

Mrs. James G. Allen is the curator of the section which has about forty members. Paul Steindorf is the very able conductor.

Two cantatas, "Hesperus," John Hyatt Brewer and "Princess Kiyo," by choral section, the solo parts to be taken by Miss May Coogan, Mrs. A. E. Nash, Mrs. Harry Knowles and Mrs. F. R. Stratton.

The assisting artists will be Hans Koenig, violin, Gilbert C. Farley, tenor, and Miss Mary Downey, piano.

Mrs. James G. Allen will be chairman of the reception committee and will be assisted by the following ladies:

Mrs. Harry Benner	Mrs. W. S. Baxter
Mrs. Hayward Thomas	Mrs. Fred Taylor
	Mrs. Welles Whitmore
Mrs. E. H. Benjamin	Mrs. R. H. Auerbach

SONG RECITAL.

The Piedmont Improvement Club have planned a song recital for the pleasure of the members this evening. The program will be given at the clubs headquarters at the Plymouth Congregational Church, Piedmont avenue, near Moss. Mrs. Fred C. Allen, contralto, assisted by Philip C. Hall, tenor, Arthur M. Lucas, violinist; Mrs. Ella Iken, pianist, will give the following program

Violin Solo ..... Selected
Arthur M. Lucas.
Song, "Lament," from "Ben Hur" ..... Chadwick
Mrs. Allen
Duet, "Home to Our Mountains" Verdi
Mrs. Allen and Philip C. Hall
Violin solo ..... Selected
Arthur M. Lucas.
Songs—
(a) "Nahe des Geliebten" ..... Lassen
(b) "Die Lotosblume" ..... Schumann
(c) "Cradle Song" ..... Ries
Mrs. Allen.
Song, "The Temple Bells" (Indian love lyric) ..... Amy Woodforde-Finden
Philip C. Hall
Recitative and aria, "O Mio Fernando" ..... Donizetti
Mrs. Allen.
Violin Solo ..... Selected
Arthur M. Lucas.
Duet, "The Land of Swallows" ... Masini
Mrs. Allen and P. C. Hall.
Songs—
(a) "The New Kingdom" ..... Tours
(b) "When the Tide Comes In" Barnby
Mrs. Allen

PRETTY AFFAIR PLANNED.

Miss Florence Bramhall, whose engagement to Thomas Edward Ambrose was one of the pleasant announcements of the early spring, will be a hostess of the week. Her guests will include the members of a small bridge club, who will meet with her on Wednesday afternoon.

Miss Bramhall has announced Wednesday, June 30, as the date for her marriage. Owing to a recent bereavement in the Ambrose family, the wedding will be solemnized with the simplest of ceremonies.

The members of the bridge club are:

Mrs. E. Joseph Cowing	Miss Emma Lemcke
Miss Mary Dudley Bernays	Englehardt
Miss Clara Franck	Miss Ursula Langan
Miss Ann Englehardt	Miss Florence Bramhall

OAKLAND BRANCH.

The Oakland branch of the Mills College alumni met this afternoon for the first time at the home of Mrs. Charles Youngberg on Perry street. Mrs. Minn Magnuly is president of the association and Miss Janet Haight, secretary. Already nearly forty have enrolled their names upon this newly organized branch.

The members brought their needle work this afternoon and discussed plans for the best manner in which they could be of service to their Alma Mater. A social cup of tea rounded out the pleasure of the day.

MRS. O. FLETTER, Who Will Be Entertained This Week.

EXTENDED TOUR PLANNED.

Mrs. Helen Dornin was the complimented guest at a charming affair on Saturday afternoon, planned in her honor by Mrs. John Dibert and Miss Clara Franck. The pretty affair was given at the beautiful new Franck home on Euclid avenue.

Miss Dornin is one of the favored young society girls who is to enjoy an extended tour abroad.

She is a girl of numerous accomplishments and very well educated. Her trip, which will extend for several months, will be enjoyed with the keenest interest by the young traveler.

AFFAIR FOR BRIDE.

Mrs. Oliver Fletter will be the guest of honor at an elaborate affair on Saturday afternoon, May 29, when Miss Mabel Poole of Berkeley will be the hostess.

Mrs. Fletter, who was dainty Gladys Church before her marriage to the popular young business man, is the motif for many charming affairs.

The days prior to her marriage were one round of pleasure and since the return from the honeymoon, her friends have again claimed her for many delightful affairs. The affair Miss Poole is planning is to be quite elaborate.

YACHTING PARTY.

The Seminole Club enjoyed its monthly yachting party yesterday about thirty participating in the pleasure of the day.

The run was made to California City in the yacht Occident.

Among those who enjoyed the day were:

Miss Lucile Besserer	Miss Esther Roll
Miss Iva Pickering	Thomas Clancy, Edward Malone
Miss Wiltrude Van-Horn	Charles Spangler
	C. A. Ludeking
Miss Mary Clancy	William Saunders
Miss Anita Spamer	Alwin Spencer
Miss Leonora Martin	Richard Gillingham
	Edward Gorman
Miss Helen Peterson	William Miller
	Stephen English
Miss Alvina Dunn	R. W. Troth
Miss Hazle Hart	Harry Butler
Miss Mary Hart	Ray Christiansen
Miss Effie Hatcher	David Olsen
Miss A. Schnutenhaus	O. Olsen
	Edward Norton
Miss Anna Rahl	

BIRTHDAY SURPRISE.

Friday being the birthday anniversary of Edwin Dunbar Crandall, the choir of St. Paul's Church gave a surprise party in his honor that evening at the church after the regular rehearsals. Music and games served to make a merry time for all, after which an elaborate supper was served. A large birthday cake occupied the center of the table Mr. Crandall finding the thimble and Mr. Crandall the pin.

Mr. Crandall is the genial director of the church choir and is exceedingly popular with the young people, who are included among the members.

ENJOY BRIDGE.

Bridge was the fascinating diversion furnished by Mrs. George King for her guests of today. At the conclusion of the interesting game a dainty supper was served.

Among those who shared the hospitality of this charming hostess were:

Mrs. Lillian Brown Evorts	Mrs. F. M. Hathaway
Mrs. Edson Adams	Mrs. John L. Howard
Mrs. Frank L. Brown	Mrs. William H. Morrison
Mrs. J. R. Burnham	Mrs. Hayward
Mrs. W. S. Barbour	Mrs. Thomas Goodall
Mrs. Charles Minor	Mrs. Egbert Stone

CONCERT DATE.

It will be interesting news for the many friends of Miss Mabel Riegelman to learn that she will give a concert at the Macdonough Theater, Tuesday evening, June 2. Fred Maurer will be at the piano and Mrs. Hazel Knowles Marshall will assist with instrumental numbers.

The many friends of this talented young singer have been anxious to hear her sing and this will give a splendid opportunity for hearing her under the very best conditions.

LUNCHEON AT PIEDMONT.

The members of the Bay View Reading Club are to give a luncheon on Thursday at the Piedmont Park clubhouse, with Mrs. Cora E. Jones as guest of honor. The membership of this congenial coterie of women includes:

Mrs. J. H. Bills	Mrs. P. N. Fowler
Mrs. H. A. Markinson	Mrs. J. M. Davis
	Mrs. R. B. Gaylord
Mrs. C. F. Osgood	
Mrs. R. W. Neighbor	Mrs. J. R. MacGregor
Miss F. Burroughs	

WEDDED IN CHURCH.

The marriage of Miss Rose Rizzo and Vincent Lerri was solemnized in Joseph's church, on Chestnut street, yesterday afternoon, at 4 o'clock, the Rev. Father Galli officiating. Only the immediate relatives were present at the impressive ceremony.

The bride is a pretty, attractive girl of East Oakland. Mr. Lerri is well-known in Oakland business circles. The young couple will make their home in this city.

SUMMER AT TAHOE.

Mr. and Mrs. A. L. Macpherson have just returned from a most delightful trip to Los Angeles and leave Oakland this week for Lake Tahoe, where they will spend the summer in their beautiful bungalow.

Many jolly house parties are planned for the next three months and a happy summer is anticipated by their many friends.

INFORMAL DANCE.

Mrs. Frederick R. Hamilton entertained a group of relatives at dinner on Saturday evening, the affair being given in honor of her cousin, Professor Charles Seaver, of Cornell University. Covers were laid for:

Mr. and Mrs. Edward Hamilton	Hamilton
	Mrs. Benjamin Bachelder
Mrs. Agnes Hamilton Gray	Mr. and Mrs. F. R. Hamilton
Mrs. C. F.	

ENGAGEMENT ANNOUNCED.

Mr. and Mrs. Chris Nelson of 702 Market street announce the engagement of their daughter, Lulu May, to John Wangan, a young business man of this city. The news comes as a surprise to the many friends of the young couple.

Miss Nelson is a pretty girl of the brunette type of beauty and has musical accomplishments. A number of showers are being planned for the bride-elect.

No date has been set for the wedding, which will probably be celebrated in the latter part of the summer.

ELECT OFFICERS.

The following officers have been elected by the Shakespeare Club for the ensuing year: President, Mrs. J. Cal Ewing; vice-president, Miss Isabelle Curtiss, treasurer, Miss Stella Austin; corresponding secretary, Mrs. J. W. Anshutz, directors, Mrs. Walter Tibbitts, Mrs. W. R. Van Brunt, Mrs. J. W. Dillman, Mrs. A. M. Ramsey and Mrs. Lewis Spear.

RETURNED TO EASTERN HOME.

Miss Elsie Land has gone to Michigan, where she will be the guest of Miss Mary Wagner and Miss Bertha Wagner, during the summer months. The Misses Wagner have been enjoying the early spring months in California, the guests of relatives, and Miss Land accompanied them home.

COMMITTEE TO MEET.

The ladies who are to preside at the tables at the luncheon of Branch No. 1, C. L. A. S., to be given at the Key Route Hotel, Thursday, June 3, are asked to meet Tuesday evening at 8 o'clock, at their hall, Grove and Eighth streets, to consult with Mrs. J. J. Feneran, chairman of the committee of arrangements.

LUNCHEON HOSTESS.

Mrs. Horry W. Meek has issued cards for a luncheon to be given at her beautiful suburban home "The Orchards," Wednesday, June 2. Her guests will include a number of the younger society maids and matrons.

SUMMER SOJOURN.

Mr. and Mrs. Frank Lampson Brown, accompanied by their family, are leaving early in June for Bon Lomond, where they will spend the summer months.

President to Entertain.

Miss Rosemary Dobbins, president of the Twentieth Century Club, will entertain the club members at her home in Berkeley tomorrow afternoon. This meeting will close the sessions of the year. A short program will be contributed by Miss Muriel R. Gerard and Mrs. J. A. Harrison.

HOLIDAYS IN BROOKDALE.

Mr. and Mrs. Harry Maxwell, accompanied by their daughter Miss Gladys Maxwell, will go to Brookdale, the last of the week, where they will be the guests over the holidays of Mr. and Mrs. D. C. Capwell.

WILL RETURN TO OAKLAND.

Mr. and Mrs. Felton Taylor, who have been occupying apartments at the Charlemagne, San Francisco, during the winter, will spend the summer at their artistic home in Adams Point.

Mrs. Taylor will be at home to her friends after June 1.

ENTERTAINED TODAY.

Miss Alice Knowles was a hostess of today, entertaining a group of her young friends at the home of her sister, Mrs. Harry Gordon, in the Lakeside district.

ENTERTAINED AT LUNCHEON.

Miss Adele Welsh was a charming hostess of Saturday, entertaining fourteen friends at a delightfully appointed luncheon.

FUGITIVE GOES TO SICK BABE; JAILED

After Five Months Flight Alleged Embezzler Is Captured at Home

NEW YORK, May 24.—After five months' of flight through western cities and into Mexico, Edward B. Towne, Jr., returned to his home in Orange, N. J., before daylight yesterday to see his sick son and was arrested by the detectives on charges of embezzling $30,000 from the Matheson Lead Company of this city.

Towne, who is only twenty years old, rose rapidly with his employers and was cashier when he disappeared in December. Following the discovery of his alleged shortage it was revealed that he had been living extravagently, having two motor cars and maintaining a residence believed to be beyond his legitimate means. It was believed that he had considerable money with him when he disappeared.

Returns to Son

Towne quickly moved from one city to another in the west and detectives were never able to catch up with him. But the watch on his young wife never ceased. In some manner Towne heard of the serious illness of his little son and early yesterday morning he dashed up to the house concealed in the tonneau of an automobile.

The private detectives on guard summoned the police and when the home was entered Towne was found in an exhausted sleep on an upper floor and was dragged away to jail.

THREE INJURED BY A HOUSE GAS EXPLOSION

PORTLAND, Ore., May 24.—An explosion of gas in an apartment house at 763 Marshall street early today resulted in the injury of three of the occupants of the apartment house and three persons who lived in an adjacent house. Both houses were badly wrecked. George A. Stockder was badly bruised and suffered contussions. None of the others were seriously injured.

HEART——TRIBUNE'S PAGE FOR WOMEN——HOME

Fashionable Cuddlers of Dogs Are "No Better Than Cannibals," Says This Feminine Critic

MEMBERS of a certain fashionable set of the women of New York are a tormented, uneasy and inconsistent mob. They are the real "outsiders" of the American nation, says Charlotte Harris in the New York World.

The unspeakable folly of these women in the taking over of a cut and bestowing upon it affection, care, time and solicitation that tiny souls direct from God are really heir to! We can only call them women out of courtesy, with their ingrown souls and deliberate ignorance of duty to the poor, miserable mites of earth already here.

As for common sense and charity, the greater number of this tumbling crowd of New York women are woful bankrupts. As interpreters of a meaningless existence, they have no rivals.

When a man marries one of this kind he is handed a golden brick which he thinks is solid gold. For serious and high minded men such a woman would make as pleasing a life companion as a nail in a shoe.

I consider them in a light no better than cannibals. They consume human life by their wanton waste of wealth in many lepiorably wrong directions. Their lives are lived at a dangerously high pressure. They have drunk long and deep at the fountain of folly, and at some time or other they will have to pay the inevitable penalty. Their sole object in life is to be a perfect reflection in the "glass of fashion" to be on dress parade constantly, to live on the streets and in cafes; the cafe habit is chronic among them; to be dined and wined, ride in everything from a hired to a borrowed automobile with a vicious, bow-legged bull pup perched on their knees. Alas! the brutes need fresh air. Only their mistresses are the fit ones to give it them, while the infants and their children, if they have any, are handed over to foreign nurses or hirelings to spend every day of their young lives with.

The less fortunate child of the poorer class practically grows up by the wayside with the weeds—in many hundreds of cases neglected, unkempt, filthy, starved little beggars. I wonder if one of these fashionable canine idolizers could ever shed a tear when they see any of these forlorn little children?

Our numerous orphan asylums, sheltering homes and day nurseries are crowded from pit to dome with parentless, forsaken or abandoned innocence in the great majority of cases. What their final ending will be when they at an early age are thrown out upon the world, friendless and homeless, to paddle along alone, must to the serious minded individual be a grimly fascinating riddle.

Not long ago the daily newspapers printed columns about the anxiety of one of those modern fashionables over the illness of her pet poodle. How she had chattered a special train all the way from San Francisco, in an effort to save its life by expert treatment. The dog specialists employed pronounced its case hopeless and the pup died. After its death this quadruped was placed in a metal lined, white satin coffin, costing $600. Later her information to the press was that she intended to have a vault built to hold the coffin and its beast.

In sight of the fact that so many thousands upon thousands of poor infants and children after being placed in their rough wooden shells are shoveled under the earth without even a numbered stake to show their burial spot whose lives might have been spared by a small fraction of this money lavished on these brutes, I say is not this type of a creature who glories in such vulgar display of wealth and notoriety a fit subject for legal restraint?

Their hollow gospel is ease and an insane desire to outdo one another. Among this class the drinking habit is too ordinary to be considered disgraceful.

I was resting one morning after a Turkish bath in a well known establishment downtown when several women of the class I speak of came in. At first sight they seemed uncommonly good to look upon. Not a hair out of place, fashionably and richly gowned—two with their poodles sniffling about their necks. One of the very blond creatures, after divesting herself of all her clothes, including her unnaturals—such as an armful of puffs, a long fat rat resembling a butcher's hanging sausage, and a Psyche knot the size of an elongated football—looked like a "before using" ad.

While most people were trying to rest, she was romping and skipping up and down the place in an effort to keep her four-legged "baby" from losing patience. This was the conversation between herself and her "precious," as she called it. "Ah, mother's little petsy doesn't like it here?" "Woof! woof!" came from the log. "Never mind, my baby gets a nice big plate of ice cream when he gets home."

Dog shows and baby shows—which is more liberally patronized? Dog shows, to be sure. Who ever heard of these fashionable greedy-minded creatures at a baby show? They simply mob the Garden at the canine exhibit.

There is absolutely no place for a great or good soul among these sharks of New York's social chaos. Take even the savages of the middle West—the Indian mother's love for her little one. 'Tis simply a life and death struggle for a reservation official to get a child away from its parents even for a few short years in order to educate it and bring it up according to the white man's notion of civilization. No matter how many miles over hot and dreary deserts the Indian mother travels, her infant is always in its little papoose-frame on her back. But these near-savages of ours have reached the pinacle of shame and their conduct can only end in the suffering of the selfish.

American Prima Donna Who Is Making a Hit in Paris

MARGUERITA SYLVIA, the American Prima Donna, Who Has Been Singing in Paris for Several Years. She Has Just Separated From Her Husband, So It Is Announced, Because He Wanted Her to Quit the Stage.

PARIS, May 21.—Because she prefers the glory of an operatic career to the calmer joys of domestic life Marguerite Sylva, a prima donna who was much applauded in America, has separated from her husband William D. Mann, formerly manager of the Herald Square Theater in New York. They separate by agreement and remain very good friends.

Mr. and Mrs. Mann have been in Paris several years. Soon after they arrived here Mrs. Mann was engaged for the Opera Comique, a theater subsidized by the government where American women have sung. Mrs. Mann appeared as Carmen at the Opera Comique for two seasons and won much fame throughout France for her rendition of that role, and of Santuzza in "Cavalleria Rusticana."

Mr. Mann went into the automobile business and into insurance here a year ago and has been very successful.

His wife went on a tour of the French provinces last season. He wearied of her absence, and, prospering in business, told her on her return that he was done with theatrical life and wished her to settle down and dwell with him most comfortably in Paris.

Marguerite Sylva refused to give up her career. Any possibility that she might yield to her husband's yearning for a quiet domestic life disappeared after Oscar Hammerstein came here recently, for Miss Sylva expects to return to America and sing at the Manhattan Opera House.

"My husband and I have parted irreversibly," said she to correspondent today. "We agreed to this some time ago and have been living apart since then, but we are very good friends. Our case is exactly the opposite of that of the Daniel Frohmans. Mr. Frohman is engrossed in his theaters. Mr. Mann in his business. Marguerite Illington longed for home life. Marguerite Sylva believes she should continue her career and set aside all other considerations for her art's sake."

Marguerite Sylva was married in the spring of 1900 to William D. Mann, who was long associated with Charles Evans in the management of the Herald Square Theater. The marriage was kept a secret for a while, probably because an unmarried songstress is more applauded for some reason.

Marguerite Sylva sang here successfully in such musical comedies as "Ermine" and "The Princess Chic."

Hearts Lost; Heads Win; Widow Weds

LONG BEACH, Cal., Jno. Hall, a rancher from Spokane, came here six weeks ago and found board with Mrs. Dulaitie Handley, a comely widow from Wichita, Kan., who has been here three months. The little blind god became active and, according to both bride and bridegroom, yesterday both admitted their affection, and, discussing the length of time necessary for courtship, decided to trust to the toss of a coin as to whether the marriage should be at once or later. He lost, won for the bridegroom, and they were married by the Rev. Will A. Betts in record time.

After a trip to Kansas to get the bride's daughter Mr. and Mrs. Hall will go to their home in Washington.

SELF-EXILED

It is not that I love you less
Than when before your feet I lay,
But to prevent the sad increase
Of hopeless love I keep away.
In vain, alas! for everything
Which I have known belongs to you;
Your form does to my fancy cling,
And make my old wounds bleed anew.
But vowed I have, and never must
Your banished servant trouble you;
For if I break you may mistrust
The vow I made to love you, too.

—English Love-Poems.

Sir Launcelot and Queen Guinevere

Like souls that balance joy and pain
With tears and smiles from heaven again,
The maiden Spring upon the plain
Came in a sunlit fall of rain.

In crystal vapor everywhere
Blue isles of heaven laugh'd between,
And far, in forest-deeps unseen,
The topmost dim trees gather'd green
From draughts of balmy air.

Sometimes linnet pip'd his sonnhm
Sometimes the linnet pip'd his song.
Sometimes the throstle whistled strong,
Sometimes the sparhawk wheel'd along,
Hush'd all the groves from fear of wrong;
By grassy capes with fuller sound
In curves the yellowing river ran,
And drooping chestnut buds began
To spread into the perfect fan
Above the teeming ground

Then, in the boyhood of the year,
Sir Launcelot and Queen Guinevere
Rode thro' the coverts of the deer;
With blissful treble ringing clear.
She seemed a part of joyous Spring;
A gown of grass-green silk she wore,
Buckled with golden clasps before,
A light-green tuft of plumes she bore
Clos'd in a golden ring

Now on some twisted ivy-net,
Now by some tinkling rivulet,
In mosses mix'd with violet
Her cream-white mule his pastern set;
And fleeter now she skimm'd the plains
Than she whose elfin prancer springs
By night to eery warblings,
When all the glimmering moorland rings
With jingling bridle-reins.

As fast she fled thro' sun and shade
The happy winds upon her play'd,
Blowing the ringlet from the braid;
She look'd so lovely as she swayed
The rein with dainty finger-tips;
A man had given all other bliss,
And all his worldly worth for this,
To waste his whole heart in one kiss
Upon her perfect lips.

—Alfred (Lord) Tennyson.

WOMAN TO CELEBRATE HER ONE HUNDRED AND SIXTH BIRTHDAY

PHILADELPHIA.—Out in the Methodist Episcopal Home for the Aged the "family" of old persons in the institution will pay their tribute to Mrs. Elizabeth Wonderly, oldest white woman in the city, by helping her celebrate her 106th birthday.

Ice cream and cake will be served to this "family," consisting of 145 inmates of the home, and Mrs. Wonderly will be the guest of honor at the feast.

No one, talking to Mrs. Wonderly, would believe she had reached the 106th milestone in life. Her speech is unimpaired, her hearing but slightly defective and her eye is so clear even now that she can embroider.

In fact, her only regret is that she could not have "made a bird" for every one of the visitors who might come out to the institution on her birthday to congratulate her. By a "bird" Mrs. Wonderly means a canary done in bright orange on black goods, the result of two weeks' toil.

Every one about the institution marvels at the woman's skill with the needle. Some weeks ago Mrs. Wonderly walked along the veranda in a breeze for fifteen or twenty minutes and she caught cold. Consequently, her health has not been the best since then, but her appetite has not been impaired.

She's For Scrambled Eggs

"What does your breakfast consist of, Mrs. Wonderly?" was asked.

"Oh, scrambled eggs, always scrambled eggs, for I love them," she said. "And I take some bread and butter and coffee with them. Now, when I was young and was living at home, they used to have coffee three times a day, and I like it now three times a day.

"When oysters are in season I have some of them sent to my room. And cherry pie—I love it dearly. One of my friends sent me a cherry pie on my last birthday—the 105th—and I did relish it."

They are sending the meals up to Mrs. Wonderly's room now. It wasn't long ago that she was able to come downstairs and enjoy her repast with the "family," but her joints have become stiffened a bit with rheumatism.

Despite the heat, Mrs. Wonderly ventured out of her room yesterday to spend a short time on the porch. Not more than three weeks ago she walked for fifteen minutes without any one escorting her.

When this wonderful woman finds the hours rather monotonous she reads. And always it is the same book—the Bible. She wants to finish reading the Bible, she explained, and she has reached the eighteenth or nineteenth Psalm.

"That is the best book in the world," she said, as her face lighted up. "The passages in it fit one's every circumstance, and I can't memorize enough of it. The Lord has been gracious and kind to me, and I know He is waiting to receive me. I waken at 5 o'clock in the morning to listen to the birds. I never light the gas jet in my room. If I feel weary I retire about 5 o'clock in the evening. Often I stay awake as late as 7, but that is unusual. The days seem rather long."

The thought of "going to roost with the chickens," as she expressed it, took Mrs. Wonderly back to the home of her girlhood.

Her Father a Preacher

"My father was a Methodist preacher, and I can tell you that preaching was a different matter in those days than now. Every Wednesday and Friday it was prayer meeting; every other night except Saturday there was Bible class. Father preached three times on Sunday and twice on Wednesday, and there were great crowds at all services.

"We walked to all the meetings. Wouldn't it be difficult for some of our girls today to walk that distance? And they are not compelled to pitch hay in the fields, as I was in my younger days."

The centenarian is the daughter of Edward Wright Walker, a soldier in Washington's army, who lost his left arm in a battle in which Washington was in command. Mrs. Wonderly referred patriotically and proudly to the fact. Mrs. Wonderly was born May 17, 1803, in Smyrna, Del., and she married Alfred Wonderly in 1848. She had one son born in 1850, who is now dead. She is a member of the Ebenezer Methodist Episcopal Church, in this city.

At the close of the conversation yesterday she said:

"I hope some one sends me some strawberries on my birthday, for I love them."

Miss Carrie Moore as The "Clove Gatherer"

MISS CARRIE MOORE AS ZINGARIE, A CLOVE GATHERER.
—Photos. Foulsham and Banfield.

A role in which Miss Carrie Moore, the charming and graceful London actress, finds many opportunities to delight patrons in "The Persian Princess."

Her Husband a 'High Flyer;' SEEKS DIVORCE

NEW YORK.—Supreme Court Justice Davis awarded to Mrs. Anna Augusta Wills $50 a week alimony pending her suit for a separation from Charles McDonald Wills, of the brokerage firm of W. B. Smith & Co.

Mrs. Wills, who is the daughter of George A. Ohl, founder of the engineering firm of George A. Ohl & Co., of Newark, was married to Wills in 1892.

"The defendant," says Mrs. Wills, "belongs to a fashionable club, spends money very freely, dresses expensively, frequents prize fights, gives champagne dinner to his friends at the most expensive restaurants and hotels, takes other women to the theaters and places of amusement and is generally known as a 'high liver' and all-around sport."

Heiress Elopes With a Train Dispatcher

WILMINGTON, Del.—The elopement of the daughter of a millionaire railroad president to Wilmington with a train dispatcher of the Pennsylvania Railroad in Philadelphia, was announced today. The marriage took place a month ago, but had remained a secret.

The bride was Miss Myrtle Elizabeth Yetter, aged thirty-two, of East Stroudsburg, Pa., daughter of Milton Yetter, president of the Delaware Valley Railroad Company. The bridegroom was Almer Perry Stevens, aged thirty-five, chief train dispatcher of the Philadelphia Terminal division of the Pennsylvania Railroad in Philadelphia.

The two had been engaged for some time, but the parents of the bride opposed the marriage, not wanting her to leave home. On the night of April 11 Mr. Stevens telephoned to W. H. Ruth, a Pennsylvania Railroad dispatcher here, asking for his co-operation in securing a license and engaging a clergyman. Ruth was urged to keep the matter quiet for fear the parents of the young woman would learn of the plans.

When the couple reached Wilmington they were met by Ruth and to the residence of the Rev. Alexander Alison Jr., pastor of the West Presbyterian Church, where the ceremony was performed. Mr. and Mrs. Stevens are living in Philadelphia.

It was supposed the millionaire father of the bride would not become reconciled, but word reached here today that Mr. and Mrs. Yetter have forgiven the couple and have sent out formal announcements of the marriage.

STRENUOUS BOWLING AS A MODERN WOMAN'S GAME

Since the advent of the Directoire styles, bowling, as a pastime for women, has been steadily on the increase.

It is a matter of waist line.

Women can bowl better in the modern frocks, particularly in evening frocks, for they have the advantage of a couple of inches extra width around the waist which fashion befores has never allowed them. It is just these extra inches which make it possible to get enough strength and impetus to bowl well and to enjoy it in consequence. There is another reason why bowling has become so popular. Never in all the history of the world have women been fighting fat with so much determination. And bowling is one of the few congenial methods of reducing adipose while amusing one's self not exclusively with one's own sex.

For this reason bowling clubs for women have sprung up all over the country with champions in every town and tournaments involving so much animus that they frequently get into the courts to have their disputes settled.

Bowling is one of the few games where a woman stands as good a chance as a man, and where, by using a little common sense and moderation, she need have no fear of harm from violent exercise.

Being one of the most fascinating of games, it is always the beginner who overdose, especially should she make a fair score. Then she becomes so elated over her success that she will bowl on until she is tired out and all her muscles are overstrained and become lame from the unaccustomed exercise. The lameness, however, is only temporary and ought to convince one that the muscles need just such exercise. But it is much better in learning to bowl not to play over two or three games and never to play up to the point of real physical fatigue.

In bowling the best way to acquire a good delivery is to stand in a natural position, the left foot slightly advanced, with the muscles relaxed, using your body, and limbs easily poised and without stiffening. In starting the run, begin with the right foot and take four steps, the fourth step being a little side on the left foot far enough from the left to balance the body, for when the feet are close together, it is difficult to keep the equilibrium.

The good eye so necessary for bowling can be acquired by practice. It is always best not to try to learn with a small ball, unless one is merely bowling for momentary amusement and without thought of ever becoming an expert at it.

In New York City alone there are over 250 bowling clubs for women. The clubs have been of unquestionable benefit to women's health, and the amount of avoirdupois that women melted off during the games cannot be estimated. However, there is bowling off fat and bowling it on.

I dropped into a woman's bowling club the other day. The ladies have organized this club especially with a view to physical exercise for the reduction of the figure. Most of these ladies tip the scale at 200 and over, and they were all immensely amiable and cheery. They had bowled four games, and were then taking the second rest, seated at a long table on which were piled all the most hearty delicacies that the nearby German restaurant could boast of. Not excepting beer.

"Why, I thought you were trying to get thin?"

"We are; we are," chorused the club, "but you see it takes so much strength to bowl, and we feel that we must not neglect to eat. Besides give us such awful appetites that we're hungry two or three times during the afternoon."

"Well, have you lost weight?"

"No, not exactly. In fact, I may say I have gained a couple of pounds. But, never mind, we have had a great deal of fun, and Mrs. Kelsoff expects to win the championship. Do have some potato salad."

Girls Mustn't Jump, Lift Weights or Vault Poles

CINCINNATI.—Girls must quit playing rought basketball, stop jumping, weight lifting and pole vaulting. All these things will injure them in after life.

That was the conclusion of the Playground association of America at its annual convention in Pittsburg, from which Dr. William Ziegler, of the School Department Park Board, returned today.

"The association took a strong stand against competitive athletics for girls," said Dr. Ziegler. "We heard a report showing that women who have adopted professional athletics suffered internal injuries. Boys are full of the fighting spirit. A boy doesn't mind a punch in the face; it does him good. But girls hurts their feelings. They should not indulge in rough games.

"Even basketball got a black eye at the convention. It is injurious, as generally played. If played at all it should be under the restricted rules. Girls should not go further into athletics than running and playing ball."

The six months' egg laying competition conducted at Sirret by the Utility Poultry Club has been won by E. W. Richardson of Rayne, near Braintree, whose pen of six Buff Rocks gave 11 eggs, weighing 91 pounds 4 ounces and worth £3 18s.

Tells Mothers What Children Should Eat

NEW YORK.—The United States Bureau of Education, in the current issue of its Bulletin, lays before the public a detailed study of what school children should eat. It explains so plainly that every fond mother may read just how many grains of protein, how many grains of fat and how many of carbohydrates should be packed into every lunch basket, and it tells how many calories of heat every schoolboy should extract from said basket.

The article was prepared by Caroline L. Hunt at the request of Elmer Ellsworth Brown, United States commissioner of education. In the Speyer School, a primary school of New York city set aside as a practice school for Teachers' College, every child from the kindergarten to the third grade is given a cup of milk and a graham cracker at 10:30 o'clock.

The children first rest for a few minutes with their heads down on their desks. A paper napkin is then placed on each desk and the milk and crackers are passed. Another napkin is given for use by the child. If the child is able he pays 25 cents a month for this food, but if unable he is fed with the others, and the knowledge of his poverty is not allowed to reach the other children.

At the Hebrew Technical School for Girls, also in this city, every girl receives a cup of milk or cocoa in the middle of the forenoon and at noon soup is sold by the school at 1 cent a bowl.

Miss Hunt would give a child from 6 to 9 years a dietary made up daily of fifty grains of protein, seventy-five grains of fat and 175 grains of carbohydrates. Since many anxious mothers may not have a gram scale in the kitchen, Miss Hunt's detailed menu for the day, as contained in Uncle Sam's official paper is given.

BREAKFAST
Orange, of medium size
Cooked oatmeal, enough to fill cup
Milk and cream mixed, one-half cup
Toast, one slice, Butter one-half cubic inch
Milk to drink, one glass

DINNER
Whitefish, three ounces as purchased, or one and one-half ounces of edible portion
Potato, one small
Celery cooked in milk, three-eighths cupful
Bread, one slice
Butter for bread and potato, one cubic inch
Rice pudding, one-half cupful

SUPPER
Egg, Toast, one slice
Butter, one-half cubic inch, Milk, one glass
Prunes, three, cooked with one-half level tablespoon of sugar
Cookies

SERENADE

Ah, sweet! thou little knowest how
I wake, and passionate watches keep;
And yet while I address thee now,
Methinks thou smilest in thy sleep.
'Tis sweet enough to make me weep
That tender thought of love and thee,
That while the world is hushed so deep
Thy soul's perhaps awake to me.

Sleep on, sleep on, sweet bride of sleep,
With golden visions for thy dower,
While I this midnight vigil keep,
And I less thee in thy silent bower;
To me 'tis sweeter than the power
Of sleep, and fairy dreams unfurled,
That I alone, at this still hour,
In patient love outwatch the world.

—Thomas Hood.

ON A GIRDLE

That which her slender waist confined
Shall now my joyful temples bind:
No monarch but would give his crown,
His arms might do what this hath done.

It was my heaven's extremest sphere,
The pale which held that lovely deer;
My joy, my grief, my hope, my love,
Did all within this circle move!

A narrow compass! and yet there
Dwelt all that's good, and all that's fair:
Give me but what this ribbon bound,
Take all the rest the sun goes round.

—James Shirley.

2ND SECTION

Oakland Tribune

PAGES 9-16

VOL. LXXI. OAKLAND, CALIFORNIA, MONDAY EVENING, MAY 24, 1909. NO. 93.

Oakland Man Victim of Polite Robbers

TO CONTEST FOR HETTY GREEN'S MILLIONS

Californian's Claim Foundation of Riches Was Laid on Forged Will

AWAIT WOMAN'S DEATH TO BEGIN BATTLE

Mrs. Fred C. Button of This City Said to Be One of Claimants

The mammoth fortune of Hetty Green financier and the richest woman in the world which it is believed is far in advance of $1 00 000 000 is to be contested upon her death upon the ground that the foundation of the great wealth is a forged will

The suit will be brought by heirs of the estate of Sylvia Ann Howland and their descendants most of whom live in Alameda and Napa counties In their possession they claim is another will differing wholly from the probated document under which Hetty Green in 1865 secured the $2 500 000 estate of her aunt one of the Howlands of New Bedford Mass

Mrs Fred C Button socially a woman and wife of the attorney living at 568 Thirty fourth street this city is a daughter of Captain John Howland a brother of Jethem Howland the father of the Napa claimants and will it is understood though the Buttons refuse to discuss it be one of the contestants

To Finance Fight

Williamson Finnell one of the wealthiest landowners of Northern California will finance the fight on behalf of his wife a social leader of Napa and a descendant of the Howland family If the contest is won Mrs Finnell and her sister Mrs William Leacock of Oakwell gain millions for though it will limit the fight of Mr Green having her life to the income from the Howland property his increase in value in forty four years has given the increased the original sum

The contest will revive an old claim of forgery made against the probated will when Hetty Green was but a girl In 1865 Sylvia Anne died New England was astounded when the will was produced the will now in the possession of Williamson Finnell who closely guards the secret of its whereabouts

New England learned that under this will one-half of the vast estate was bequeathed to charities and a multitude of beneficiaries the income from the remaining half being granted to Hetty with the provision that the property go to the heirs of Sylvia Annes grandfather, Gideon Howland at Hett's death

To Renew Contest

It is these heirs of Gideon Howland who are now settled around Napa and are preparing to renew a contest to establish the old will They were shut off after Sylvia Anne died by an unexpected move and one that plunged the New England country-side into consternation

Hetty produced another will It gave her the whole estate outright Charities and the Howland heirs were cut off It was announced that this will had been discovered in a trunk and Hetty claimed it as the real document carrying out what she contended had always been the wishes of Sylvia Anne Howland

AMERICANS ARE LET OUT OF JAIL

Wealthy Residents of Philadelphia Charged With Murder in Mexico Are Released

CHIHUAHUA, Mexico May 24—The Supreme Court today orders the release of Ole E Finstand and "Shorty" Coughener two Americans convicted of the murder of Charles McMurray and Robert Rutherford latter a wealthy Philadelphia McMurray was the brother-in-law of Finstand

McMurray and Rutherford were killed at the ranch of Finstad in Chihuahua Coughener was badly wounded at the same time

Finstad and Coughener claimed that the crimes were committed by Mexican bandits but the Mexican courts convicted the two Americans and sentenced them to imprisonment in the penitentiary at Chihuahua for twelve and one half years The Supreme Court today reversed the case and dismissed the charges

Finstad is a wealthy citizen of Los Angeles Cal and made a fortune in the Klondike

MANY CANDIDATES AFTER LABOR NOMINATIONS

SAN FRANCISCO, May 24—The selection of candidates has been still further deferred by the Labor party, and after a prolonged conference yesterday afternoon at which the names of a hundred or more candidates were canvassed, an adjournment was taken until 9 o'clock tonight, when it is expected that final action will be taken

For each of the offices still unfilled there from three to five candidates while for the Supervisorial chairs thirty-five names have been suggested

As soon as the ticket is made up a meeting of the county committee will be called to ratify it It is understood that the county committee will meet on Sunday or Monday of next week.

SUICIDE'S NOTE UNCLAIMED BY GIRL

Dead Man's Present to Miss Jennie Louden Still With Coroner

HALF BROTHER TAKES CHARGE OF REMAINS

Believes Love Affair Leads to Tragic End of Young Southerner

SAN FRANCISCO May 24—The gifts of John Nixon cousin of Governor George Sanders of Louisiana who committed suicide in his apartments at the Hotel Larsen Saturday afternoon became it is said he had been jilted by Miss Jennie Louden of Vallejo remain unclaimed from Coroner Leland by Miss Louden to whom they were addressed

Jewelry consisting of envelopes addressed to Miss Louden by the suicide just before he swallowed the poison which ended his life contains a gift is the belief of all who have seen the package it up as a Christmas stock such as would contain a bracelet This may be one of the many eccentricities of the dead gamester by which he may have planned to keep even before death a girl who would not marry him but who would get even with him after death

The body of young Nixon has been taken to the morgue and is now at the undertaking parlors of Porter & White at 1111 Eddy street Joseph W Nixon half brother to the suicide a resident of Berkeley living at 1535 Dwight avenue has taken charge of the remains and it was on his order that the funeral directors prepared the body for cremation It is not decided as yet whether the cremation will take place this afternoon or tomorrow

In discussing his half-brother's ending Joseph Nixon declared that his brother's aunt quitted Lady for Miss London was in doubt as to what prompted him to end his life

According to Chief Deputy Coroner Kennedy no word has been received from the deceased's relatives at home

A half brother J R Nixon of Berkeley has assumed charge of the body and it was at his request that the deceased was sent to the undertaking establishment stated Kennedy

SHOOTING UP MINERS' HOMES

Dynamite Explosions and Threats Frighten the Strike Breakers

LEXINGTON May 24—It is stated today that negro miners who were brought to Jackson Breathitt county to succeed white miners in the coal mines there were preparing to leave and will get away as rapidly as possible This decision follows an attack on their boarding house Saturday night in which the house was riddled with bullets and one building partially destroyed by dynamite

The outbreak at Jackson follows a similar state of affairs at Benson Station where soldiers are guarding the negro workmen at rock quarries Much feeling also has been engendered in Shelby county because of the proposed location there of a $100 000 negro school

THOUSANDS WORSHIP BEFORE ST. RITA

NEW YORK May 24—A remarkable scene was presented yesterday at the Church of St Rita of Cascia in One Hundred and Forty fifth street when the structure was packed by several hundred persons while in the street there were several more unable to gain admission to the concluding services of the Novena or Nine Days Devotion In the altar of the church there is a fragment of a bone duly authenticated as belonging to St Rita advocate of the hopeless and Saint of the Impossible as her worshippers call her The annual Novena to the saint in this church and the reverence of the relic are credited with many marvelous cures and performances in answer to supplications

The rector Father Charles Paintin last night read a number of letters from those who had prayed to St Rita A Detroit woman wrote that a year ago she came to New York and prayed to St Rita for a civil service position and soon obtained it A boarding school girl says that the Novena to St Rita had completely removed the pains in her eyes, throat and nose

EXPECT TO CAPTURE SHEEP SLAUGHTERERS

GLENWOOD SPRINGS Colorado May 24 — Half a loaf of bread and partially destroyed handkerchiefs from which masks had been made furnish probably the most important clews that have so far been discovered in the search for the fifteen men who last Wednesday raided a sheep camp near Atchee Colorado and butchered between 9000 and 10000 sheep

Word of this discovery was brought here today when Under Sheriff Dillbliss returned from the hunt that has been conducted for the marauders during the last three days He declared that he expected the posse to overtake the raiders within a short time and he added When this is done there is going to be a surprise for the leaders of the gang are known to nearly every one in Garfield and Mesa counties."

To Cross Bats for Benefit of St. Joseph's Home

INMATES OF ST. JOSEPH'S HOME

TRINITY CHURCH'S SPECIAL SERVICE

Next Wednesday Is Set Aside For Special Prayer and Communion

During the religious revival of the Episcopal church in San Francisco on Wednesday next a special meeting will be held at Trinity Church Twenty ninth street and Lafayette avenue in this city The service given over to three distinct exercises will prayer communion and address The first service which begins at 11 o'clock in the morning will be as follows

Prayer and holy communion celebrant the Rev Maurice D Wilson preacher the dean offering expenses for him Messiah in G minor Lunch in the parish house

Afternoon Session

The afternoon session opens at 2 30 p m with a roll call and the following program

Minutes and business Chinese work Rev Crompton Swabutts Spokane meeting of Eighth Department Rev N B W Galloway next thing in Eighth Department Rev L C Sanford secretary Brotherhood of St Andrew, J G Astredo

Evening Session

In the evening unfinished business will be concluded with a conclusive meeting, in charge of the following order

Sunday School Association of Alameda County Clifton Knoll president Sunday School Association of San Francisco J C Astrode president general missions Rev W R H Hodgkin cathedral mission Rev F P Turner, reports from the field appointments, W A M Van Bokkelen

The Rev Clifton Macon pastor of the local church will conduct the sessions, which are to be presided over by Bishop William Ford Nichols of the San Francisco diocese The Rev M D Wilson secretary of the convocation and George Henry Hooke the sexton will assist

THAW DENIES ORDERING HUSH MONEY SPENT

POUGHKEEPSIE N Y, May 24—Harry K Thaw and his mother Mary C Thaw both issued statements last night attacking the affidavit made and statement issued in New York Saturday by Clifford W Hartridge formerly of counsel for Thaw in which the lawyer said that he had spent approximately $40 000 hush money to conciliate persons who would have otherwise have injured his client

Mrs Thaw's statement says in part

While sorry on the state of mind that inspired it I read the extraordinary affidavit and statement of Mr Hartridge with no small satisfaction They show the groundlessness of his claim I never asked him to hush anything It is news to me that I asked him to keep my son out of Matteawan

Harry Thaw's statement is similar to that of his mother but in addition it bristles with personal attacks on Hartridge Hartridge is suing for approximately $70 000 in all for counsel fees and expense and more than half of this he says—$40 000, to be exact—was spent as hush money

Thaw and mother deny they ordered hush money spent

TRY NEW TACTICS TO DOWN DEMON RUM

GREENWICH Conn May 24—Worshippers of Bacchus in the village of Greenwich and vicinity have lately become terrorized by what is said to be a mysterious clan which is working in the interests of temperance in a most novel fashion

During the last month nearly every tippler in the place has come to grief The latest case of misfortune happened last night when Special Officer Jones took into custody a very black man The prisoner tried to tell his trouble to the policeman but was hustled into a cell

When the jailer aroused the man this morning by calling come out boy you nigger a torrent of profanity issued from the cell and upon examination the keeper found that the inmate was a white man but that a coat of stoveblacking had been applied to him while he lay in an alcoholic stupor.

SPITE FENCE CAUSES GOSSIP

San Rafael Wanders About the Byrne-Minetti Squabble

SAN RAFAEL May 24—Litigation of a peculiar character has been filed here in the form of a complaint by Mrs Ellen Byrne against her husband Thomas Byrne and Mrs Minetti who is said to be a sister of Byrne's wife

The complaint charges that Byrne has been paying attentions to the Minetti woman and that he has been using his influence with his wife to induce her to sign a deed to the property in question

The property in question is a small piece of land in the heart of the city of San Rafael and it is said that the Minetti family have lived on it for many years

The Byrnes have lived on the property for about two years and it is said that the Minetti family have been trying to get it back ever since

Byrne's attorney Mr Lennon said that the property was purchased by his client and that the Minetti family have been trying to get it back ever since

In the complaint Mrs Byrne charges that her husband has been in the habit of visiting the Minetti woman at her home and that he has been using his influence with his wife to induce her to sign a deed to the property in question

It is the opinion of the Byrnes that the Minetti family have been trying to get the property back ever since it was purchased by their father

In the complaint Mrs Byrne says that her husband has built his home on the property in question and that the Minetti family have been trying to get it back ever since it was built

In the complaint she said that the property which has cost her husband his home is now the high road to ruin that the Minetti family have been trying to get back ever since it was built

Byrne's attorney said that the Minetti family have been trying to get the property back ever since it was built

Neither Will Talk

Both refuse to discuss the situation and so far only Mrs Minetti an aunt of the owner of the spite fence has made even a verbal and guarded statement

If we broke the privacy I feel we are entitled to have it It is my nephew's property and he can do whatever he pleases with it says she

Asked if she and Mrs Byrne visited each other Mrs Minetti replied in the negative with a good deal of emphasis

At the Byrne residence the widow is not to be seen to anyone dealing to discussion and the fact that there was a man named Minetti living on the adjoining property seems to be a matter of news but of very little consequence

Temporarily Dame Fortune seems to be smiling on the handsome impressionistic bachelor who believes that before long the feminine wit of the wealthy widow will devise retaliatory measures which will make the signor reflect on the graphic definition of war attributed to a famous Italian general

BLAMES AUTOIST FOR HITTING HIM

Victim of Accident Says Unidentified Chauffeur Lost His Head

ALAMEDA May 24—While attempting to cross Webster street at Pacific avenue Saturday evening about 10 30 o'clock Joseph Delia was struck by a passing automobile and sustained a fracture of the left leg and severe abrasions about the body He was removed to the Alameda Sanatorium by the driver of the machine who did not give his name The automobile is registered as the property of W A Nolan of Fruitvale

Delia complains the driver of the machine, who he says was traveling at a high rate of speed and lost his head when he saw a man in front of him Delia claims that the man made no apparent effort to dodge him and ran him down He is still at the Alameda sanatorium

CORBETT'S BLIND NIECE ENGAGED TO MARRY

SAN FRANCISCO May 2 —The engagement of Miss Hilda Corbett blind daughter and heiress of the late Harry Corbett and niece of James J Corbett pitcher for the Seals to Alfred DeWitt wire chief of the Kearny office of the Pacific States Telephone Company, has been announced.

Miss Corbett has been blind since birth, and despite her affliction is highly accomplished She is beautiful and an heiress, having inherited valuable property from her father

During her fathers lifetime she was his constant companion He was deeply attached to her and the pair were always seen together

Miss Corbett gave a remarkable demonstration for a blind woman in 1906 when she identified a gambler as a man who attacked and choked pretty Lucy Koopman, a domestic employed in her home at 1754 O Farrell street She based her identification on his cough.

YOUNG DOCTORS TO BE GRADUATED

Justice Melvin, Dr. J. Wilson Shiels and Rev. Vorsburg to Deliver Addresses

The Oakland College of Medicine and Surgery will hold its graduation exercises next Thursday evening, at the Common school Assembly Hall in the Chabot Observatory building

Dr J Wilson Shiels of San Francisco will deliver an address on 'The Modern Attitude of the Medical Man to the People' Justice Henry A Melvin will speak of 'The Doctor as a Witness' Rev Homer J Vasburgh will consider 'The Physician and the Community'

There will be an orchestra and two violin pieces will be rendered by Edward Chamberlain and Kenneth Fox

All physicians and teachers are specially invited and all friends of invited guests

TRYING TO FIX CHICAGO JURY

Such Rumors Cause Conference Among Attorneys in Labor Cases

CHICAGO May 2 — Rumors of attempts unduly to influence the jury in the trial of M B Madden F A Pouchot and M J Boyle, labor leaders charged with extortion in connection with fake strikes were the subject of a private conference among members of State's Attorney Wayman's staff today

The State interviewed four men during the morning one of this quartet being Ernest Krulevitch a Ninth Ward politician said to be an intimate friend of Madden Krulevitch was among those indicted by a special grand jury several months ago to investigate alleged frauds committed last August

Statements that friends or relatives of men on the jury have ostentatiously entered the courtroom and by various means shown an interest in the welfare of the labor leader will it is said, be laid before the grand jury

The forenoon was largely taken up with the hearing of many witnesses who attacked the reputation for honesty of George A Angres the State's chief witness who has testified that he personally paid Madden $1000 to settle a strike on the plant of the Joseph Klicka company

PASTORS TO BE FANS IF SUNDAY GAME STOPS

CHICAGO May 24—All the ministers in Elgin and a large number of church members and residents opposed to Sunday baseball have pledged themselves to buy season tickets from the Elgin baseball Club provided the management would abolish Sunday games and play ball Saturday afternoon instead

The actionwas taken at a meeting of Protestant clergymen lay members of the various denominations and others who are anxious to stop the playing of baseball on Sundays A committee was appointed to draft resolutions of protest against Sunday games and to confer with the management of the baseball club relative to the proposition of the ministers

PAPER CARRIER HELD UP AND ROBBED BY THUGS

SAN FRANCISCO, May 24—Marli Prattessa, a paper carrier of 896 Potrero avenue was held up at an early hour this morning at the corner of Seventeenth street and Potrero avenue He was dragged from his cart by five young men who made no attempt to go through his pockets, but who dumped him unceremoniously in a vacant lot and drove off with the wagon.

The Oakland Council Knights of Columbus and Ignatius Council No 35 G M I, have completed arrangements for a baseball contest to be given Sunday afternoon, May 30, at Freeman's park for the benefit of St Joseph's Home for the Deaf The two nines entering into the contest are picked from the best amateur ball players on the coast Aside from knowing that they are a distinct charitable institution those who will witness a remarkably fine exhibition The affair is under the supervision of J L McGill D P Reynolds, J T Harrington and M A McInnis who are taking every endeavor to make it a first class affair and they have put forward all funds received will be given to the Sisters of St Joseph in charge of the home

St Joseph's School for the Deaf was opened in 1895 at Fifteenth street and Lincoln avenue under the auspices of the devoted Sisters of St Joseph who came from St Louis Mo with the idea of establishing a school for the deaf in the Eastern part of the state The opening day May 13 was the feast of St Joseph the silent'

Credit to Sisters

To the Sisters alone the prodigious advancement and for the continuance of the institution and for the new apparatus They to depend entirely on these faithful ones who are beginning the struggle they had

Opposing Teams

Therefore to help along this labor of love the Knights of Columbus have most willingly offered their assistance in the manner expected everyone who is able to respond to this summons will be following are the contesting teams

Ignatius Council No 35 Knights of Columbus R D Blake manager

Oakland Council No 781 Knights of Columbus, F L McGill manager

N M I	Position	K of C
Littlefield	pitcher	Lloyd-Lynn
Gainey	first base	Scott
Huber	third base	J Martinez
Lange	left	Hurd
McIntyre (C)	catcher	Hurst
Burns	right field	W Martinez
Skelly	short stop	Howe
Pouchot	center	McGrath
Smith	second base	Flynn (C)
Boyle	Sub	Dolan

The admission is twenty-five cents

COLLEGE GIRLS CHANGE HATS EVERY HOUR

NORTHAMPTON Mass May 24—They cost only 15 cents This is the rean on Smith College girls have been wearing of late an endless variety of gorgeous headgear

The hats come from factory in Ammerst but this Their They come under the matter of importance, for Smith girls are artistic in trimming a hat

Several weeks ago it was noticed that a bid for variegated illinery and the students in its grip suddenly appeared in gorgeous creations some of them had ten or a dozen new hats The was nothing like them in the Northampton stores

Then it was learned that the cars running between Amherst and Northampton have been daily crowded with students en route to the different hats It is the fad at present to have a hat every hour of the day

OMAHA POLICE HAVE NO CLUES TO ROBBERS

OMAHA Neb May 24—In spite of the vigorous search for the Lane cut-off train robbers the authorities have as yet secured no tangible clue John Farell an employe of a stove factory, was walking to his home in South Omaha from Ralton a suburb, about midnight was passed by four men in an express wagon headed for South Omaha and driving rapidly It is a general belief that these were the robbers Farell was unable to furnish any definite description of the men

ROBBED IN SALOON, IS SAILOR'S CHARGE

John Garvey and two other marines of the cruiser Colorado became involved in a quarrel with the barkeeper at 473 Ninth street last evening which resulted in Garvey going to the Receiving Hospital with his lower lip cut by a blow from a billiard ball in the hand of the barkeeper The wound was dressed and Garvey was put to bed to sober up This morning he declared that he had been robbed at the saloon of about $35 and that he was going up the pole again for keeps

HIGHWAYMAN WEARS HIGH SILK HAT

"Gentleman" Footpad Appears in Prince Albert and Patent Leather Shoes

BUT HE GOT THE COIN LIKE COMMON THUG

Politely Asks For Time O'Night, Then Calmly Proceeds With Robbery

SAN FRANCISCO May 24 — S G Sahathiteleck a bookkeeper for the Paraffine Oil company of Emeryville living at 769 Fifty-first street Oakland, was made the victim of a gentleman footpad last evening when he was held up at Presidio avenue and Pine street and relieved of his watch and coin the former valued at $25 and the latter amounting to $6 50

The robbery victim states that he was returning from a visit to a friend's house and was walking to the street car when a well dressed man wearing a Prince Albert coat a silk hat and his feet encased in patent leather shoes approached him from a dark spot near a clump of bushes, and asked for the hour of the evening Drawing forth his time piece, Sahathiteleck was just about to answer 11 30 o'clock,' when the watch was snatched from his hand

And Now, Your Coin

He started to grab the thief when he found himself staring into the muzzle of a revolver And now hand over your coin' calmly spoke the footpad, and over went the purse with the $6 50.

The police are now on the look out for the robber but the description given by the victim fits so many well dressed honest men, that much difficulty is expected

Nick Moore, of 774 Jackson street, complained to the police this morning that a burly negro held him up on the Barbary coast late last night, and relieved him of $5 in silver

AFFECTS MANY LAND TITLES

Decision Handed Down By Judge Wood Far Reaching in Scope

Judge Wood of Amador county, sitting in Department 2 of the Superior Court of Alameda county has handed down a decision of considerable importance, as affecting land titles in the county, which are based upon the original Federal Government survey holding that they must stand as against subsequent surveys all else being equal

N J and W H Champion brought suit against W H Ford and Mrs J. R. Clough, involving the title to about ten acres of land just east of Niles The original United States Government survey by which land titles were settled, is known as the Tracy Survey Extending and supplementing this survey is the Dyer Survey which took in tracts not included in the Tracy Survey, and in the years which have succeeded it had become impossible to locate the monuments of the Tracy Survey by the Tracy notes In an endeavor, therefore, to locate the Tracy lines by means of their field notes the Champions ran the south line of their holdings several hundred feet south of what Ford and Mrs Clough claimed to be the correct boundary between their and the Champions holdings.

Evidence in Case

Evidence was produced by Ford and Mrs Clough showing that it is practically impossible to determine the lines of the Tracy Survey that the lines of the Dyer Survey can easily be traced, and that Dyer in his notes declared that his survey began where the Tracy Survey left off Many of the Tracy monuments can be located from the Dyer notes and Judge Wood after taking testimony for nearly a week pro and con, decided that the lines of the Tracy Survey may be located by the Dyer Survey and notes

The effect of the decision is to establish land lines as they exist at present in the Niles section of the county, with possibly a few rare exceptions. A court ruling to the contrary it is understood, would have cast a cloud upon title to a considerable stretch of land along the line where the two surveys join, and might have necessitated individual suits by the respective owners to determine exactly the extent of their holdings.

OLD RESIDENT OF BERKELEY IS DEAD

BERKELEY, May 24—Miss Susan Doane, an old resident of Berkeley, died last night at her home, 6466 Regent street, from heart failure. She was a native of Massachusetts and a resident of the State for nearly forty years. She was aunt to Chester P and Clarence P Norwood of Berkeley The funeral was held in the afternoon

William I Flannagan a recent arrival from Philadelphia, died in Roosevelt hospital yesterday following a capital operation His home was at 913 Camelia street, West Berkeley He was 44 years of age and was survived by a widow, Mrs Emma Flannagan.

KYLE WHITNEY TO GET LAST CHANCE IN RING TOMORROW NIGHT

Stockton Plays Orphans Here This Week

Invaders to Go to Fresno and Sand Crabs to San Jose

THERE will be some fun this week in baseballdom With the Invaders shoving the Stockton "champs" out of first place and the Millers and Orphans engaged in a week's battle this week at the Grove ball park the fans can expect some championship ball playing, for Danny Shay will never allow Cy Moreing's crew to stay in the lead without knowing why And he figures that he will never know why as long as he can capture seven games straight and that is what he has his eye on at the present time. Charlie Irwin has something to say on this proposition, however. The Orphans played good ball in Fresno last week and the players are rounding into such shape that the Slough City men have just cause to beware

The Invaders will substitute places with the Wanderers. At Fresno Joe Nealon hopes to win every game and the outlook is that his expectations are running strong at present and ought to be able to trim the Tigers in great fashion. The Sand Crabs will hie themselves to San Jose. Wild Bill Devereaux came to Oakland with the determination of walloping the Invaders but how badly his hopes were shattered! The Santa Cruz team is in a crippled condition at present and it will be lucky if it can tie with the Fresno Pickers.

* * *

Nealon did not play in the morning game because of a sore leg and Henderson played the bag in good style. First Baseman Townsend was also out of the game and Conrad played in his place.

* * *

Burns was very much in evidence in both games. In the morning he cleared the bases with a two-bagger and in the afternoon he got three hits. Eddie hits them hard and can usually be depended upon.

The feature of the morning game, outside of the heavy batting of the locals, was McKune's one-handed stop of Van Buren's hard hit over second. Terry scooped it in with his left hand and threw the Deacon out at first.

* * *

Hartman will probably be out of the game for three months as the result of his injury. He is now in the East Bay Sanatorium. Manager Stevens has signed Collins to take his place in right and he will report next week at San Jose. Collins played for a time this year with San Jose, but his health was poor and his work was not up to the standard, so he was released He has been recuperating in the mountains and says that he is now ready to play.

Four Games Played In Transbay League

STANDING OF TRANSBAY LEAGUE CLUBS.

	Won.	Lost.	Pct
San Leandro Maxwells	2	0	1.000
United Railroads	4	1	.800
Alameda Alerts	5	2	.714
Fruitvale	5	3	.688
Transportation	3	2	.600
Olympic Club	2	2	.500
Gantner & Matterns	3	3	.500
Wiley B. Allens	0	4	.000
Oakland Tribunes	0	3	.000

The Maxwells of San Leandro continued their good work of the first week in the Transbay League by defeating the Olympic Club yesterday 3-2. In the battle between the Transportation and United Railroads at the Richmond diamond, which was watched with a good deal of interest, the trollymen won out 6-2. The Alerts of Alameda defeated the Fruitvales after eleven innings of snappy playing, 6-5. A 7 to 0 victory is what the Gantner & Matterns did to the Wiley B. Allens Excellent crowds were in attendance at all the contests. At Alameda the throng was a record breaker. Scores

RUNS AND HITS BY INNINGS

	1	2	3	4	5	6	7	8	9	
Maxwells	1	0	2	1	0	1	2	0	1	8
Base hits	1	0	3	1	1	1	2	0	0	9
Olympic Club	0	0	0	2	0	0	0	0	0	2
Base hits	1	0	1	2	0	0	0	0	1	5

Batteries—Cirot and Reltreman; Christian and Gorham.

Fruitvale	0	0	1	1	0	2	1	0	0	0	0	5
Base hits	1	0	1	2	0	2	1	0	0	1	0	8
Alameda Alerts	1	1	0	0	1	0	1	0	1	0	1	6
Base hits	2	1	1	0	1	0	2	0	1	0	1	9

Batteries—Levy and Jacobsen; Mackey and Ryan.

	1	2	3	4	5	6	7	8	9	
Transportation	2	0	0	0	0	0	0	0	0	2
Base hits	4	0	0	0	0	0	0	1	0	5
United R. R.	0	4	0	0	0	0	1	0	1	6
Base hits	0	3	1	1	0	1	1	1	1	9
	1	2	3	4	5	6	7	8	9	
Wiley B. Allens	0	0	0	0	0	0	0	0	0	0
Base hits	1	1	1	0	1	0	1	1	1	7
G. and M.	2	0	0	1	0	1	1	2	0	7
Base hits	1	0	1	0	1	0	2	3	0	8

Frisco-Vernon Games

STANDING OF COAST LEAGUE CLUBS.

	W.	L.	Pct.		W.	L.	Pct.
San Francisco	34	20	.630	Sacramento	25	26	.490
Los Angeles	31	22	.585	Vernon	22	31	.415
Portland	26	24	.520	Oakland	19	34	.358

The only game that Vernon won in the whole series with San Francisco Happy Hogan has to thank the local grounds for Corbett essayed to twirl his team-mates to victory at Freeman's yesterday morning, but before the first inning was over the Villagers had the game all their own way. On two hits resulted four runs.

With Three on Bases

Stovall was forced in by a batter being hit by a pitched ball. On Martinke's single and Eagan's squeeze Haley, Brashear and Graham crossed the plate Griffin replaced "Brother Joe" and while a little more effective was no match at all for Roy Hitt. The former Seals twirler was in marvelous form and mowed the San Franciscoites down left and right. Outside of the Williams' pair who discovered his elusive shoots he had them all buffaloed.

There was nothing to the afternoon contest. It was San Francisco all the way. Henley was even in better form than last Wednesday and allowed but two hits. Collegian Schaefer was on the firing line for the Vernons and pitched good ball, but poor support permitted the Seals to send five runs over the plate.

The scores:

RUNS AND HITS BY INNINGS.

	1	2	3	4	5	6	7	8	9	
Vernon	4	0	0	0	1	1	0	1	0	7
Base hits	2	1	0	0	2	2	0	1	0	8
San Francisco	0	0	0	1	0	0	0	0	0	1
Base hits	0	0	1	2	1	0	0	1	0	5

Summary Stolen bases—Haley, Mott Errors—Brashear, Graham Eagan, Mott, Corbett. Three base hit—J. Williams. Two-base hits—Stovall 2, Hitt R. Williams, Mohler Sacrifice hits—Haley, Eagan, Hitt, Hogan. First base on called balls—Off Corbett 1, off Griffin 4 off Hitt 4. Struck out—By Griffin 1, by Hitt 5. Hit by pitched ball—Graham by Corbett Double play—McArdle to Zeider. Runs—Off Corbett 4, off Griffin 3. Hits—Off Corbett 2, off Griffin 6. Innings pitched—By Corbett 1, by Griffin 8 Charge defeat to Corbett. Time of game—1 hour and 50 minutes Umpire—Toman

AFTERNOON GAME.

RUNS AND HITS BY INNINGS

	1	2	3	4	5	6	7	8	9	
Vernon	0	0	0	0	1	0	0	0	0	1
Base hits	0	0	0	1	0	0	0	0	0	2
San Francisco	3	1	0	0	1	0	0	0	*	5
Base hits	1	1	0	1	1	0	0	0	*	6

Three base hit—Mohler. Two-base hits—Melchoir, Berry. First base on called balls—Off Schaefer 1, off Henley 4. Struck out—By Schaefer 1, by Henley 6. Double plays—Mohler to McArdle to Tennant 2. Sacrifice hit—Melchoir. Time of game—1 hour and 35 minutes. Umpire—Toman.

SULLIVAN EXPECTS TO WIN EASILY FROM KYLE WHITNEY

Pugilists to Appear at Mission Club Show Reported in Good Condition--Burns-Johnson Pictures at The Broadway.

By EDDIE SMITH.

TOMORROW night at the Dreamland Pavilion, Mike (Twin) Sullivan and Kyle Whitney will meet in a twenty-round contest under the auspices of the Mission Athletic Club. From the training quarters of Whitney comes the information that the negro does not expect the contest to go the limit, it being his opinion that he must win by aggressive slugging or not at all, and if this be the case it is expected by Whitney's admirers that Mike, the twin, will be toppled over for the count.

Sullivan sends out every assurance from his training camp that he will jab the negro's head off with his short and snappy left hand, and that it will only need the opportunity for him to land the finishing punch.

Whitney realizes that this is positively the last stand that he will get in San Francisco, and win this contest he must if he wishes to keep away from the boot black stand that furnished his living before he became a boxer. Kyle has said that he will endeavor to give the fans the best he has in him and that he will make a hurrican affair of the battle just as long as he is on his feet.

Sullivan Figures Best

We have all heard fighters talk like that before when they were in their training quarters, but it really is wonderful how a few stiff left jabs on the nose will stop all these promised rushes. Whitney must wipe out the losing to Dick Sullivan, Jimmy Gardner and Al Neil, and if he can beat Sullivan he has the job well started.

Sullivan has met the samee Gardner three times, and after one draw he has an easy time winning the other two. On dope that would give the Twin a good deal the better of the figuring, in fact, it is hard to figure the colored man much of a chance with the white any way you put it.

In the special event Jockey Bennett and Jimmy Reagan will hook up for ten rounds, and this contest will no doubt be the event of the evening, in so far as fast work is concerned.

Bennett has made many friends by his many actions in the Attell contest, at which time it was thought that he should at least have had a draw, and the Oakland fans who visit the contest will be rooting for him even in the face of the fact that Reagan is one of the most popular boxers that have appeared here during the last year.

Burns-Johnson Pictures

Sprinkled here and there in the large audience that filled the Broadway Theater to an overflowing point last evening, could be seen the faces of well known sporting men who had been attracted by the moving picture display of the Johnson-Burns world's championship contest, held at Sydney, Australia, on the 26th of December.

Burns made his home in Oakland for some time before leaving for England and Australia, and during that time he became acquainted with any number of people here. It was to see just how well Tommy did stand the negro off that the majority decorated the ticket window, and those who had picked Tommy to win, prior to the contest must have almost felt ashamed of themselves after looking the pictures over.

The films are the clearest that have yet been taken of a pugilistic battle, that as they are run between the acts of the regular performance, they are not shown at one time long enough to hurt the eyes

During the contest one can not be but impressed with the ease with which the big negro handled the white man, for all during the show one can see the white teeth of the negro show when he smiles, and this is very often, and any number of times he simply holds Burns at arm's length and carries on a conversation with those at the ring side.

The one thing made very apparent by the pictures is that Johnson is not a crushing hitter, for he lands at will on Burns, but has a hard time putting him off his feet, even though he is badly cut and bruised when is the battle is stopped by the police

Anyone who has the least doubt as to the cleverness of the champion, however has only to watch these pictures and see the negro stand with his guard ready and invite Burns to come in and note the futil attempts of the white man to reach him. Tommy's claim for another match with the champion are entirely shattered by the pictures, for it is very evident that he has no chance whatsoever with the victor of the last battle.

Jeffries-Sharkey Picture

A round of the Jeffries-Sharkey pictures are shown after the Australian films, in order that the people may form an idea of the style and fighting abilities of the two men that heroic efforts are now being made to get together, Jack Johnson and Jim Jeffries

One of the incidents of this picture is the fact that George Siler, in his time the greatest of American referees, but now passed to the great beyond, is seen refereeing the contest. It is almost like seeing the dead alive again, for his prominence in the ring continually brings him into view. Manager Guy Smith announces that he will have a matinee every day during this week and that the pictures will be shown twice daily.

Hyland and Nelson Entertain

Fighting Dick Hyland and Battling Nelson entertained large crowds at their training camps yesterday and according to information from each of the camps both showed great condition Nelson, during the short time he has had to get into condition, has made wonderful improvement and during the twelve rounds of boxing he indulged in yesterday with six different sparring partners he never showed the least sign of fatigue

The Battler entertained one of the largest gatherings that ever crowded to a fighter's camp and some of those present said that it was the record for a training camp crowd in California.

"Fighting Dick" Hyland also did his share of entertaining at Alameda and the pavilion, wherein so many political meetings have been held with the crowd not uncomfortably large, was packed to overflowing and only about half those who went to Alameda were able to get into the pavilion

Dick went through his regular exercises and at the end of the work he showed little signs of wear and tear In all he boxed six rounds with the following sparring partners Jim Foley, Young Turner and Frank Schuler. Manager Perkins will have his man lay off a bit during the next few days and then finish up with a sprint during the last few days of the work.

Johnson Goes to England

Jack Johnson sails for England tomorrow afternoon and will be gone for about six weeks Last night Johnson announced that he would not fight in England or France with any of the heavyweights there, but that he would return to this country to take on Ketchel as per his agreement with Jimmy Coffroth.

Thetis Wins Special Flag in Yacht Race

The annual class flag regatta of the Aeolian Yacht Club was held yesterday over a course of about twelve miles, starting at the Alameda mole to the May Flint buoy, to Hunters Point and back to the Alameda mole. The race was won by the Speedwell, with the Thetis second, but as an agreement had been made before the race started which allowed the Speedwell to start the Thetis is really the winner. The Speedwell is a forty-four foot craft and owing to the lack of boats in her class she was allowed to start, but a special prize was offered for the fleetest of the boats of less than thirty-six feet. Under the clever handling of Clarence Head the Thetis showed great speed and easily outfooted her rivals The other boats starting were the Edna, Dawn, Dauntless and Emma.

Taylor to Box Cornett In the Fruitvale Show

The Fruitvale Athletic Club will hold their first boxing show at their gymnasium in Fruitvale next Friday night and for the occasion they have signed a card that is by far the best that has ever been offered the people of that section. Lew Taylor will meet Ollie Cornett in the main event and as both men are of the battling order of heavyweights the battle should be good while it lasts. In the special event Frankie Edwards will meet George Leahy and Otto Horn and Jack Burns will tangle in another six-round bout, which will be the duration of the main and special event. Jimmy Fitton vs T. Foley and Fred Hansen vs. Nels Larsen will make up the preliminaries. Soldier Phil Green will referee the first bouts and George Green and Molly McDonald have been mentioned for the main events.

San Jose 5 Stockton 0

SAN JOSE, May 24 — Elmer Stricklett is just beginning to show his old-time form and had no trouble whatever yesterday in handing Stockton a drubbing. Two hits is the total sum of safe swats which his opponents could get.

Stockton was in a badly crippled condition. Shay was out of the game and Mertes was sent to the club house in the fourth inning for fussing with the umpire The five runs made by the Garden City folks were on hits and errors

Summary Two base hit—Stricklett. Double play—Kreuger unassisted. First base on called balls—Off Stricklett 2 off Eagan 3. Struck out By Stricklett 3, by Eagan 4. Sacrifice hit—Lacey, Hap Smith. Time of game—1 hour and 50 minutes. Umpire—Smith. Scorer—Anderson.

California Jockey To Ride at Honolulu

Jockey J. H. Drolette, who has been riding in California for some four years and has become known as a California production, is in Honolulu, where he will ride the horses of John O'Rourkes in the July meeting to be held at the Islands. O'Rourkes is reported to be one of the richest men in the Islands and owns an extensive stable

Every Seat Is Sold for The Langford-Hayne Go

LONDON, May 24— Every seat in the National Sporting Club has been sold for tonight, when Sam Langford, the Boston negro, fights the heavyweight champion of England, Ian Hague, who recently took it from "Gunner" Moir.

Jimmy Walsh, the American fighter, and "Digger" Stanley will battle for the bantam-weight championship of England.

The big fellows will fight twenty rounds for a purse of $9000, and the bantams fifteen rounds for $1750

Landford is a strong 6 to 2 favorite.

Bowling Tourney Tonight

NEW YORK, May 24 —The annual tournament of the National Bowling Association opens in Madison Square Garden tonight with twenty-four alleys in operation. Besides the matches between teams from various cities, a feature will be a special challenge match between David Shiman of New York and David Woodbury of Chicago These two men are classed among the best in their respective cities.

Another of the big matches to be rolled tonight is that between Glenn Riddel of New York and George Floss, the famous Buffalo bowler

James E. Sullivan, president of the Amateur Athletic Union, will participate in the opening ceremonies

Fresno 7 San Francisco 5

FRESNO, May 24 — The Tigers tore into Cooper for vengeance yesterday and knocked three home runs off of him sending the ball over left field fence. All through the contest it was a slug fest, but fast, snappy playing kept the runs down. Three lightning fast double plays delighted the big crowd

Summary—Home runs—Forrester, Carney McDonough Two base hits—McLaughlin 2, Cooper 2 Sacrifice hits Davis Kelley McDonough Innings pitched—By Schimpff 7, by Forrester 2. Hits—Off Schimpff 8 off Forrester 2. Runs—Off Schimpff 5 Credit victory to Schimpff. Earned runs—Fresno 5 San Francisco 4 Struck out—By Schimpff 1, by Forrester 1, by Cooper 1. First base on called balls—Off Schimpff 3, off Forrester 1, off Cooper 4, Left on bases—Fresno 7, San Francisco 8. Wild pitch—Forrester. Passed balls—McDonough 2. Hit by pitched ball—Tracy Double plays—Joyce to Kelley to Tracy, Kuhn unassisted, Streib to Feeney to Irwin. Time of game—1 hour and 50 minutes—Umpire—Lane. Scorer—Garman.

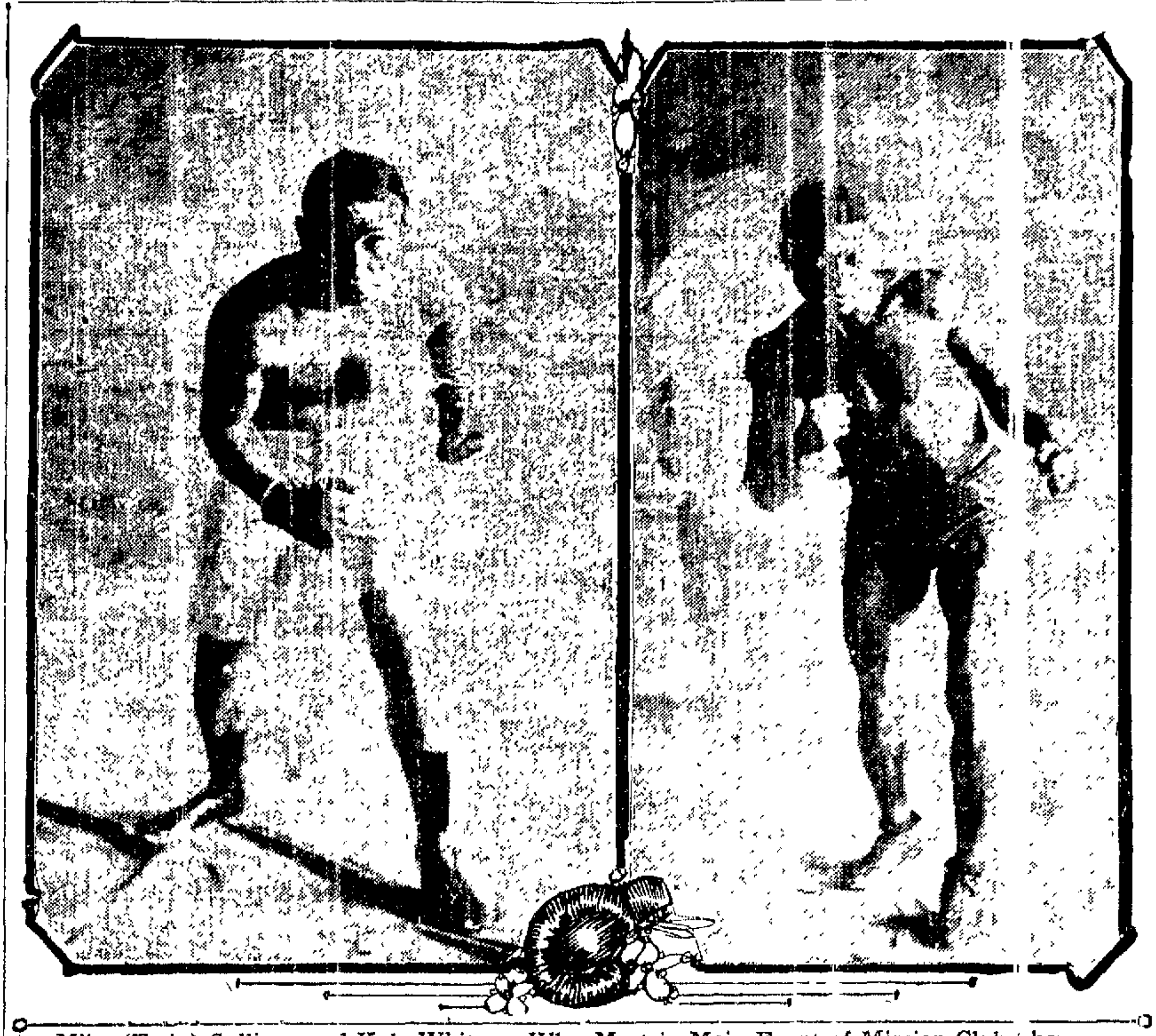

Mike (Twin) Sullivan and Kyle Whitney, Who Meet in Main Event of Mission Club Show.

Invaders Take Miller's Place at Top of State League

STANDING OF STATE LEAGUE CLUBS.

	W.	L.	Pct		W.	L.	Pct.
Oakland	34	13	.709	Fresno	17	31	.354
Stockton	32	14	.696	San Jose	15	28	.347
Santa Cruz	26	22	.542	San Francisco	17	32	.333

Cy Moreing's Invaders had on their batting togs yesterday and gave two of the Santa Cruz pitchers a merry, merry time Butler and Jones were the two slingers who bucked up against the brawn of the locals. Butler taking his slamming in the morning and Oscar getting "his" in the afternoon session. Both games were attended by big crowds drawing the largest attendance in the history of the grounds with the exception of the Sunday crowds that saw Oakland and Stockton battle San Francisco sent over a big delegation of fans

In the morning game Johnson opposed Butler and from the way the Crabs started it seemed that Johnson was in for a fine trimming They scored two runs almost before Johnson had the sand rubbed out of his eyes, Van Buren's single, Curtis' double and two sacrifices doing the business. Oakland didn't score until the eighth, when they gathered six on five hits, a man hit by pitcher and a walk. All the scoring was done with two men gone Smith was hit Sheehan and Henderson singled. McKune singled scoring two, Campbell walked, filling the bags, Burns doubled, scoring three, and scored himself on Moskiman's single.

One Sided Contest

In the afternoon Moskiman let the Crabs down with two hits while the home team got twelve from Oscar Jones and one from Bill Devereaux who took up the burden in the eighth after Jones got peevish as the result of five hits in the seventh that scored five runs. Householder's show of yellow also had something to do with Jones' quitting. The final score was 8 to 0

Oakland scored one in the fifth and two in the sixth. Then in the seventh the balloon went up. Burns and Smith singled and scored on a three-sacker by Sheehan. Nealon followed with one for the same trip and Tommy scored. Moskiman was in style with a three-bagger and scored when Van Buren overthrew third in an endeavor to catch him.

The scores:

MORNING GAME.

SANTA CRUZ	AB	R	BH	O	A	OAKLAND	AB	R	BH	O	A
VanBn cf	4	1	2	2	1	Smith lf	[illegible]	1	1	3	0
Curtis 3b	3	1	1	2	1	M'Hale cf	3	0	0	0	0
Halder lf	3	0	0	2	0	Sheehn 3b	4	1	2	1	3
Devrx 3b	3	0	2	3	2	Hndrsn 1b	4	1	1	12	1
Waters s	3	0	0	3	3	McKune s	3	1	1	0	1
Conrd 1b	4	0	2	8	0	Cmpbl 2b	3	1	1	3	4
Moshr rf	4	0	0	0	1	Burns c	4	1	1	5	2
Dshwd c	4	0	1	7	0	Kendy rf	2	0	0	1	1
Butler p	4	0	1	0	3	Johnson p	4	0	1	0	1
						Mskmn rf		0	1	0	0
Totals	32	2	9	24	11	Totals	31	6	9	27	16

RUNS AND HITS BY INNINGS.

	1	2	3	4	5	6	7	8	9	
Santa Cruz	2	0	0	0	0	0	0	0	0	2
Base hits	3	2	1	1	0	1	0	1	0	9
Oakland	0	0	0	0	0	0	0	6	*	6
Base hits	1	0	0	0	0	1	2	5	*	9

Summary Stolen base—Conrad Three base hit—Van Buren Two base hits—Curtis Burns. Sacrifice hits—Devereaux, Waters First base on called balls—Off Johnson 2, off Butler 3 Struck out—By Johnson 3 by Butler 6 Hit by pitched ball—Curtis, Smith Double plays—Van Buren to Curtis, Kennedy to Henderson. Wild pitch—Butler Time of game—1 hour and 30 minutes. Umpire—Ehret

AFTERNOON GAME.

SANTA CRUZ.	AB.	R.	BH	O.	A.	OAKLAND	AB.	R.	BH	O	A
Van B cf	4	0	0	1	0	Smith lf	5	1	1	3	0
Crtis 2-3b	4	0	0	0	1	M'Hale cf	4	0	1	3	0
Halder lf	4	0	0	3	0	Sheehn 3b	4	1	1	1	3
Dev 3b p	4	0	1	1	0	Nealon 1b	4	2	1	9	1
Waters s	3	0	1	4	6	Mskmn p	4	2	2	1	1
Conrad 1b	2	0	0	9	1	Hndrsn rf	4	0	2	1	0
Moshr rf	3	0	0	1	0	McKune s	4	1	2	3	1
Dshwd c	3	0	0	4	0	Cmpbl 2b	4	0	0	2	5
Jones p	2	0	0	1	2	Burns c	4	1	3	1	0
Hopk 2b	1	0	0	0	1						
Totals	30	0	2	24	11	Totals	36	8	13	27	11

RUNS AND HITS BY INNINGS.

	1	2	3	4	5	6	7	8	9	
Santa Cruz	0	0	0	0	0	0	0	0	0	0
Base hits	0	0	0	0	1	0	1	0	0	2
Oakland	0	0	0	0	1	2	5	0	*	8
Base hits	0	0	0	1	3	3	5	1	*	13

Summary Stolen base—Smith. Errors—Van Buren, Devereaux, Dashwood, Campbell Innings pitched—By Jones 7, by Devereaux 1. Hits—Off Jones 12, off Devereaux 1. Runs—Off Jones 8 Three base hits—Sheehan, Nealon Moskiman Two base hits—Henderson, Moskiman Waters Sacrifice hit—Conrad. First base on called balls—Off Jones 1 Struck out—By Moskiman 2, by Jones 3 Double play—Hopkins to Waters to Conrad Time of game—1 hour and 15 minutes Umpire—Ehret.

Girl Makes New Record

BOSTON, Mass, May 24 —By clearing the pole at 4 feet 3 inches in the high jump, at the Woodward Institute meet at Quincy yesterday, Miss Edith Kolsrad, a fourteen-year-old student at the institute, became champion girl high jumper of the world. Helen Dorothy Clark of Brookline, a senior at Vassar, was the former world's champion with a record of 4 feet 2½ inches.

Seals Versus Beavers Bill Tomorrow at Freeman's

If the Seals can repeat the dose Los Angeles administered to Portland in the seven games which will be played between the two teams all this week, the first contest being tomorrow at Freeman's, it will be the best feather possible in Danny Long's hat toward copping the tag Not a game was won by the Beavers off Dillon's staff, which is certainly going some.

The Seals have not fared so poorly, either, in the past week Only six victories out of a possible seven from the Vernons. What do you think of that?

* * *

If the present series will not be productive of some snappy playing then there will be another guess that has missed the mark, but indications point at present to a rattling good exhibition the whole week

* * *

The Oaks leave Sacramento and journey to Los Angeles. It is sincerely hoped by the locals that the same prescription will not be repeated to the Athenians as was handed the Ducks for the Oaks never have done well on that kind of a diet.

* * *

In the capital city both the Sacramentos and Vernons will place chips on their shoulders and challenge the other to knock it off

* * *

Caffyn was suddenly taken ill yesterday morning and could not take part in the game. It is believed, however, that he will be all right to go to Sacramento tomorrow. Pleurisy is the ailment that threatened the big Vernon right fielder.

* * *

Joe Corbett is no friend of the cold weather man His poor showing of yesterday was mainly due to the fact that a cold wind was blowing across Freeman's and he could not get the curves breaking right. Dan believes that Joe will round out all right as soon as the weather becomes warmer.

* * *

Mike Donlin of the New York Giants will be at the San Francisco Orpheum all this week with his wife, Mabel Hite

* * *

Merve Shafer captain and catcher of the Santa Clara College peennant winning nine, who had been dangerously ill in Los Angeles is much better and on the road to recovery.

* * *

When Roger Bresnahan leads his St. Louis ball players on the diamond at the Polo grounds this afternoon his old friends will tender him a loving cup. John M Ward, manager of the Giants in 1895 and now a golfer, will make the presentation speech

At the opening of Pittsburg's new million dollar ball park, Forbes Field, the Chicago team will appear and President Dreyfuss announced today that June 29 would be observed as "get away day" at Exposition park when a postponed game with Chicago will be played off

After the game a procession will be formed of all park employes to burn the old uniforms, chairs and flags.

Morning Game: Los Angeles 4, Portland. 4,

Afternoon Game: Los Angeles 6, Portland 5.

LOS ANGELES, May 24.—Portland was unable to score one victory off the Angels in the whole week's series, for in the two games yesterday Los Angeles won the afternoon affair 6-5, and tied the breakfast contest, 4-4. Only eight innings were played in the morning owing to the time limit Koestner had a rather hard time of it but he managed to weather the bombardment with a stone wall behind him Ort's kicking was the means of he being put out of the game.

In the afternoon after the game was won by Los Angeles, Portland made a desperate attempt in the ninth to nose out ahead; Breen tripled bringing in McCreedie and Johnson, Fournier singled scoring Breen, but Bgiswaiter replaced Hosp and it was then all off.

MORNING GAME.

RUNS AND HITS BY INNINGS.

	1	2	3	4	5	6	7	8	9	
Los Angeles	0	0	0	0	0	0	3	1	*	4
Base hits	1	0	0	0	0	1	3	0	*	5
Portland	1	0	0	0	0	0	0	3	*	4
Base hits	1	2	1	0	1	0	0	1	*	6

Summary Game called on account of time limit Innings pitched—By Carson 7 by Graney 1 by Willett 2 Two base hits—Kennedy, Beall, Sacrifice hits—Ryan McCredie, Carson, Delmas Stolen bases—McCredie, Daley, Beall, Howard, First base on called balls—Off Koestner 4 off Carson 3, Struck out—By Koestner 1, by Carson 3. Wild pitch—Koestner Hit by pitched ball—Spens, Breen. Time of game—2 hour. Umpire—McCarthy.

AFTERNOON GAME.

RUNS AND HITS BY INNINGS.

	1	2	3	4	5	6	7	8	9	
Los Angeles	0	0	3	0	0	0	2	1	*	6
Base hits	1	0	4	0	1	1	1	1	*	9
Portland	0	0	0	0	2	0	0	0	3	5
Base hits	0	0	0	0	1	1	0	0	4	6

Summary Three base hits—Dillon Breen Two base hits—Orendorff McCredie Sacrifice hits—Godwin, Kennedy, Howard First base on called balls—Off Hosp 5, off Willett 5 Struck out—By Hosp 4, by Willett 1, Wild pitch—Willett. Hit by pitched ball—Smith. Time of game—2 hours. Umpire—McCarthy

Reliance 'Hikers' Enjoy Jolly Tramp o the Muir Redv oods

Under the leadershi of Captain Maurice Stewart, fifty-fi members of the Reliance Athletic Cl started out yesterday morning on a l g hike to the Muir Redwoods After eaching Mill Valley the Trampers w lked to We t Point and then to the big Redwood Grove where refreshmen were served, after which a series of thletic even s were pulled off.

In the 100 yard dash, l Stafford w s first, Louis Bittner won the 440, while Frank Brownell and L ls Thompson demonstrated their abilit as the best three-legged men Litt Willie Sanborn showed speed in the at man's race and hopped home yards ahead of his nearest opponent. Just so little Doc is no one knows but any ay it was he who slipped off the Pvelle in the marled man's race, and forn l ahead of a big fl L J Bills ca led off the palms of victory in the s ipping race.

With the races over the hikers formed a big circle and began to swap stories. Stew states that some of the yarns outing sured the largest sh that has ever been caught.

Tired but jolly, the young men straggled back to the l of civilization and finished their hors at San guinetti's in San Franci o, where a sumptuous feast was spread before them. Those in the par declare it was one of the best times they ever had in their lives

Phoenix Beats Vallejo In Ten-Inning Contest

It took ten innings to cide the re sult of the baseball game between the Phoenix team of St. Mar 's and the Vallejo yesterday on the latter's home grounds, but the former ally won out by the score of 7 to 5 W lcox was the whole show by his terri stick work A home run, a triple and double from his bat brought in five of the sever runs

Several of the younger llege players were tried out and all sh ved up well Miller was placed on shor and accepted a doz n chances faultle sly. Grapson played left and Bonnetti ght, and the both of them pulled down several difficult fli s

New Century Cyclers Win

The fifty-mile relay race between teams of the New Century and B rkeley wheelmen in the park stadium y sterday afternoon was won by the for er, the time being hours, 31 minutes 0 seconds

The one redeeming featu e to the riding, of the Berkeley team us the showing made by B. Hartwell, t star rider Starting on the fifth relay a lap and a half behind C Tuggart he succeeded in gaining a full lap back i ore the five miles had been covered. I om that time on the New Century riders steadily increased their lead

Sacramento 1, Oakland 0

SACRAMENTO, May 24 -The Oaks should have scored in yest rday's game, but brilliant fielding on th part of the Senators prevented them. Shinn's sensational play in the eight caught Van Haltren at the plate and J ning's wonderful catch running over hird, retired McCay Maire was touch d up in the fifth for three hits fro which one run, but the winning on resulted

RUNS AND HITS BY INNINGS.

	1	2	3	4	5	6	7	8	9	
Oakland	0	0	0	0	0	0	0	0	0	0
Base hits	1	0	0	0	2	1	1	0	0	10
Sacramento	0	0	0	0	0	1	0	0	*	1
Base hits	0	0	0	0	3	0	0	0	*	3

Summary Stolen base—Gandil, Cay Hits—Off Maire 3. Inn Maire 7 off Christian 1. Ru Sacrifice hits—Carroll, Dayle called balls—Off Baum 2 off out—By Baum 8, by Maire 2 Hit by pitched ball—Raymer Shinn to Byrnes to Iansing, Shi Gandill, Raymer unassisted. Ti hour and 25 minutes Umpire Error—McCay pitched—By Off Maire 1. First base on Maire 2 Struck Christian 1. Double plays—n of Raymer to n of game—1 McGreevy

Training Daily For Monster Field Day

Public Schools' Meet on Saturday Promises to Be Gala Event

By HERMAN F. BUDDE.

UNUSUAL importance is being attached to the monster track and field meet which will be held May 29th under the auspices of the Public Schools Athletic League, for it will be the first time the Grammar school pupils of Oakland will be pitted against one another in a series of athletic events. The success of the affair will be closely watched by the principals, most of whom believe the new organization means much towards advancing and aiding boys and girls in their physical, moral and mental development It has been under trying circumstances that the league has been organized, and now that it is to be given its first trial every effort is being made to prove its efficacy and value.

The pupils themselves have taken hold of the proposition in earnest and can be seen in practice every day. From each school entries have been sent to the secretary of the association naming three for the individual events and a team of four with two substitutes for the relay. At the beginning of the entry opening on May 10 few of the boys and girls understood the manner in which they had to register themselves, but after they were further instructed by the teachers and principals, names poured into the secretary's office every day, so now it is estimated that over three hundred will be represented in the track and field event.

Must Be Strictly Amateur

If any doubt exists as to a pupil's physical fitness it is first necessary to procure a health certificate and also a written permit from the parents permitting entrance in individual events. Several other conditions have been imposed so the best results can be gotten out of the movement Professionalism is barred. No pupil is allowed to compete who at any previous time had qualified in any athletic sport professionally. Only bona fide grammar school pupils are eligible and they must be a member of the school four weeks prior to the date of the contest. There is an exception to this ruling in the case of those who have been transferred or regularly promoted. Deportment must be satisfactory to the teacher.

In regard to the field day itself it has been seen fit to make certain rules, for instance, pupils must compete in the school athletics before being allowed to compete in individual or relay races and those who take part in any race other than their own weight class lay their schools liable to suspension from further contest Also it has been agreed that anyone who has been disqualified for improper playing cannot be allowed in schedule games until reinstated by the games committee.

Trophy By Oakland Tribune

In order to encourage the pupils in their athletic work beautiful trophies will be awarded. For the school whose members score the greatest number of points will be presented a handsome cup from the OAKLAND TRIBUNE. As the prize is perpetual a tablet will be put on it showing every year what institution won it at each competition. It will be held by the champion school for one year or until won by some other school. In addition to the cup the school winning a trophy will receive an engraved certificate, which becomes its property for all time.

This much for a trophy captured by the entire school. Now for individual prizes. The individual weight classes scoring the greatest number of points will each receive a trophy and the winner of a first, second or third in individual events will likewise be honored with awards.

The events are: 50-yard dash, 80-pound class; 50-yard dash, 95-pound class; 75-yard dash, 115-pound class, all three eligible to boys and girls; unlimited classes in 100, 220 and 880; 880-yard relay of four men, each to run 220 yards. The field events include broad and high jumps.

SURVIVORS TELL OF DAYS OF HORROR

Wrecked on Steamer in Blinding Snow, They Land on Ice-Bound Shore

EXPOSURE OVERCOMES WOMAN IN PARTY

Columbia Burns to Water's Edge After it Is Abandoned By Crew

SEATTLE, Wash., May 24.—A cable dispatch to the Post-Intelligencer from Seward, Alaska, says that the mail steamer Dora has arrived there with the 194 survivors of the wrecked ship Columbia, near Unimak Pass. The survivors tell a tale of suffering and heroism seldom exceeded.

The Dora is a small vessel with accommodations for eighty-six passengers, and she fairly bulged with her load of 240 human beings. They were piled in everywhere, sleeping in life boats, in the hold, in chain locker, cabin all over; thus had they come 1000 miles from the scene of the loss of the Columbia.

In Blinding Storm

Following the grounding in a blinding snowstorm, eight miles east of Unimak Pass, on the night of April 30 the experiences of the passengers and crew of the Columbia were harrowing in the extreme.

There was no wind at the time, but a terrific surf was raging from a storm on the previous night. On the vessel were fifty-three Italians, ninety-six Japanese and forty-five Americans and Scandinavians. All, including the Japanese, were passive and obedient in the face of danger, save the Italians, who in panic raved and prayed. A boat was lowered, and the Italians, including their bosses, poured in. The Italians attempted to seize two more boats, but were restrained at the point of guns.

Carry Life Line

At daylight the feasibility of a surf landing was established and boats were given to the Italians, who, permitted to depart, rowed eight miles to Scotch Cape lighthouse. Returning two days later for provisions, they were again compelled with revolvers to take only food and to refrain from looting. Two former life-saving men, Carist Christopherson and Ernest Anderson, insisted they be allowed to proceed for shore alone in a diminutive skiff. They succeeded in establishing a life-line to the shore.

Disembarking by means of the large fish boats, following the life-life, occupied twenty-four hours. Dr. Thrasher, the ship's physician, worked continuously reviving the men capsized in the icy waters, of whom there were several. Many were nearly drowned, and it was in the resuscitation of these that the Japanese showed fine spirit. All the boats were smashed but one.

On the shore was one old hut, five by seven. This, with tents made from tarpaulin, afforded the only shelter, and fires were built from gathered driftwood. Provisions were taken ashore over the breech line the second day.

Woman in Party

Only one woman, the Australian wife of Mate Cameron, was with the party.

From Scotch Cape lighthouse, over eight miles of rocky ravine, through deep snowdrift and dashing torrent, lay the path to safety. Over this the shipwrecked took their way, while the remaining boat was employed in carrying provisions. New hardships confronted the party, many of whom were already on the verge of utter exhaustion. The woman collapsed under the unaccustomed privation. Only her low slippers had been saved, and they were filled with ice and snow. To save her feet, the slippers were removed and her stockings cut from the freezing limbs. Two of the men furnished socks from their own feet and one gave his shoes to the suffering woman, who was carried in blankets by men who were themselves hardly able to crawl.

Arrived at the lighthouse, the sufferers were kindly treated by the lighthouse men.

On the morning of May 7 a storm caused the final abandonment of the wrecked Columbia. The same day the ship burned to the waters edge.

The mail steamer Dora appeared on the morning of May 11. Owing to bad weather the taking of the survivors aboard occupied a full day. The Columbia survivors are now quartered in Seward, awaiting the sailing of the steamer Northwestern for the south.

ACCIDENTALLY SHOOTS HER LITTLE BROTHER

BONNER'S FERRY, Idaho, May 24.—Mrs. Steven Shields accidentally shot and killed her little brother, Johnny Sullivan, 12 years old, Sunday afternoon. The woman was shooting at a target and just as she pulled the trigger the boy ran past the target, the bullet lodging in his right breast, killing the little fellow instantly.

Merry Owls and Friends to Meet At Merry Dance

MISS EDNA ARMSTRONG.
Belle-Oudry Photo.

MISS ALICE WATSON.
Belle-Oudry Photo.

The Merry Owls have completed final arrangements for the second annual dance, to be held tomorrow evening in Central Hall, Twelfth street. The event is looked forward to with keen interest by the Owls, who are planning many pleasant affairs for the ensuing season. The club is composed of Misses Lillian Dermody, Julia Fitzpatrick, Mary Braun, Kitty Quinn, Edna Armstrong, Theresa Braun, Mary O'Neill, Clara McLaughlin and Alice Watson.

The young girls will be assisted in the arrangement committee by Harry Miller, who will act as floor manager. His aides will be Jack Killiam, Louis Elke, William Budgeman, Joe Smith, James Murchinson, Alfred Fitzgerald, Tom Carroll and Dave Wilson.

BOY OF 15 OPERATES WIRELESS ON STEAMER

NEW YORK, May 24.—The youngest wireless operator who ever sat at the key and picked up shore messages came into port yesterday on the Mallory liner Neuces from Tampa. Raymond Carroll, 15 years old, of 2104 Florida avenue, Tampa, Fla., was in charge of the wireless room.

When the Neuces was ready to leave Tampa, its regular wireless operator was taken ashore ill and the captain inquired if there was a substitute to be had in that city. Young Carroll, who had been attending high school was known as an amateur experimenter to many persons, who had observed his apparatus and his name was mentioned. The ship's commander soon discovered that the boy was a competent operator and quickly engaged him. If the lad's parents will consent he can have a steady position with the line, as his work in sending and receiving wireless messages was most satisfactory despite the fact that he was seasick for three days.

WIFE OF R. R. OFFICIAL DIVORCED AND MARRIED

CHICAGO, May 24.—Mrs. Harriet K. Newell, who a month ago obtained a divorce from "Ash" Newell, a railroad official, son of the late president of the Lake Shore railroad, was married yesterday in New Bedford, Conn., to Dr. Arnold C. Klebs, a Chicago physician and society man.

Mrs. Newell's divorce from the railroad man was granted April 26. The testimony tended to prove that Newell and his wife had lived together from 1891 until March, 1909, when they separated in Mexico City. She charged him with paying too much attention to several women in the Mexican capital where Newell had gone to take a position with the Mexican Central railroad.

Before her marriage to the railroad man Mrs. Klebs was Miss Harriet King of Chicago. Her uncle was Henry W. King, one of the founders of Browning, King & Co.

U. S. DOESN'T SCARE CANADA THE LEAST

CHICAGO, May 24.—A report that the Canadian government was alarmed at learning that the American war vessel, the Nashville, was bound up the St. Lawrence river, were denied here.

The report created amusement among government officials here. The Nashville is coming to the lakes to afford a training school for the naval militia. Its coming was announced several months ago and arrangements were made by the government for the trip.

(OFFICIAL.)

BOARD OF SUPERVISORS

REGULAR ADJOURNED MEETING OF THE BOARD OF SUPERVISORS, MONDAY, MAY 17, 1909.

Pursuant to adjournment, the Board met at 10 o'clock a. m. On the call of the roll the following were present: Supervisors Bridge, Foss, Kelley, Mullins and Chairman Horner—5.

On motion of Supervisor Foss, seconded by Supervisor Bridge, the reading of the minutes of the previous meeting was waived and they were approved as entered in the minute book, without alteration, by the following vote:

Ayes—Supervisors Bridge, Foss, Kelley, Mullins and Chairman Horner—5.

ALLOWANCE OF CLAIMS

On motion of Supervisor Foss, seconded by Supervisor Mullins, Rule 9 was suspended by the following vote:

Ayes—Supervisors Bridge, Foss, Kelley, Mullins and Chairman Horner—5.

Thereupon, on motion of Supervisor Foss, seconded by Supervisor Mullins, the following claims, as approved and presented by the Auditing and Finance Committee, were ordered paid to the respective claimants in the sums and out of the funds designated by the following vote:

Ayes—Supervisors Bridge, Foss, Kelley, Mullins and Chairman Horner—5.

EXPOSITION FUND.

Alameda County Exposition Committee, $478.00, I. H. Clay & Co., $32.00; Lyons Storage and Moving Company, $40.00.

COUNTY GENERAL FUND.

Albert Alden, $2.00; American Rubber Company, $74.00, $70.30; Frank Barnet, $12.70, $3.70, $19.10, $16.25; George C. Bornemann Company, $3.10; John Breuner Company, $12.00; H. E. Brunner, $21.20, $5.35, $1.25, Bank of Alvarado, assignee of F. B. Granger, $24.64, $52.50; same, assignee of E. Decoto, $18.00, Bank of Centerville, assignee of F. F. Moore, $86.50; same, assignee of A. A. Amaral, $97.40; same, assignee of W. R. Smith, $26.15, $38.85 same, assignee of P. C. Hansen & Co., $14.94; same, assignee of M. S. Pires, Jr., $73.32; same, assignee of A. Raposa, $31.50; same, assignee of M. G. Martin, $31.50, same, assignee of P. Freese, $21.50, same, assignee of M. Harvey, $42.00; same, assignee of J. Lavada, $35.00; same, assignee of J. R. Telles, $9.00; same, assignee of J. Boggin, $32.00; same, assignee of I. H. Whitfield, $15.00; same, assignee of William Rose, $21.00; same, assignee of J. F. Breitweiser, $28.00; same, assignee of H. J. Allard, $30.00; same, assignee of W. R. Smith, $69.95, $36.75, same, assignee of J. Garcia, $47.25; same, assignee of F. P. Silva, $38.50; Bank of Pleasanton, assignee of Cruikshank & Koller, $92.50; same, assignee of M. C. Quinn, $80.00 same, assignee of A. N. Bernal, $3.00; same, assignee of C. M. Dougherty, $101.00; same, assignee of Cruikshank & Koller, $108.20, $117.21; same, assignee of Ed Everson, $60.00; same, assignee of J. T. Owens, $10.00, $100.00, $84.00, Olive R. Callen, $60.00; Charles Castello, $30.00; Catholic Humane Bureau, Catholic Ladies' Aid Society of Alameda County, $22.00, Alfred Cords, assignee of Phil Boehmer, $3.00, $3.00; Central Bank, assignee of W. R. Rice, $5.00; same, assignee of R. S. Kitchener, $425.70; Henry Eggert, $3.50; Elmhurst Branch Bank of San Leandro, $45.00; same, assignee of W. Hopkins, $94.50; Thomas Farley, $6.00; Manuel J. Fonte, $9.00; P. C. Frederickson, assignee of L. C. Carden, $121.50; same, assignee of E. Paulson, $119.25; Gas Consumers' Association, $4.50; Hans C. Hansen, $2.00; F. J. Hargrave, $120.00; William Hoffschneider, $2.00; Harbor Bank, assignee of W. Carash, $3.15; same, assignee of L. Wieman, $2.15; same, assignee of A. L. Fisa, $2.15, same, assignee of J. F. Teague, $2.15; same, assignee of A. M. Polack, $8.00; E. R. Jensen, $52.60; Jorden Printing Company, $9.00, $4.30, $0.25, $103.50, $0.75; Max W. Koenig, $25.00; R. A. Leet & Co., $48.00; Landsberg & Alsing, $12.40; J. B. Lanktree, [illegible] of T. Copeland, $25.50; same, assignee of W. Whitfield, $21.00; same, assignee of F. D. Martin, $80.00; same, assignee of Dowdle Printing Company, $21.75; same, assignee of J. H. Todd, $5.00; same, assignee of C. M. Selfridge, $5.00, $5.00; same, assignee of C. E. Curdts, $5.00; same, assignee of J. S. Young, $2.00; same, assignee of E. E. Force, $2.00; same, assignee of H. B. Mehrmann, $5.00; same, assignee of J. H. Whitfield, $85.00; same, assignee of H. B. Mehrmann, $5.00; same, assignee of Paul Bailey, $5.00; same, assignee of L. M. Morris, $10.00; same, assignee of Dowdle Printing Company, $2.75; same, assignee of P. A. Haviland, $10.00; William McDonald, $2.00; H. Meininger, $76.75; J. L. Milton, $5.00; Pacific Telephone and Telegraph Company, $4.75; W. W. Peterson, $2.00; Pierce Hardware Company, $29.65, $1.20, $5.95, $12.65, $4.00, $16.85; A. W. Pulcifer, $2.00; G. P. Reynolds, $5.00; M. C. Schulze, $9.90; Asher Simon, $2.00; Standard Oil Company, $1.25, $0.95, $5.26, $18.13, $18.85; Suburban Light and Power Company, $5.00, $2.00, $4.08, $356.00; H. J. Sullivan, $296.83; August Theory, $3.00; Western Union Telegraph Company, $14.25, $0.52, $3.00; George Wittman, $2.00; Benjamin Wright, $2.00; Bank of Alvarado, assignee of C. Jepson, $50.00; Bank of Centerville, assignee of F. Roderick, Jr., $24.00, $18.00; same, assignee of J. S. Sequeira, $35.50; same, assignee of P. C. Hansen & Co., $93.84; same, assignee of R. Rasmussen, $22.00; same, assignee of Thomas Pardee, $22.00; same, assignee of Joe Perry, $22.00; same, assignee of Antone Thomas, $22.00; same, assignee of J. Overacker, $22.00; same, assignee of James Leitch, $20.50; same, assignee of H. J. Allard, $19.00; Bank of Pleasanton, assignee of F. Walsh, $58.00, $42.00; same, assignee of M. Christainsen, $55.00; same, assignee of E. M. Hillar, $42.00; same, assignee of J. S. Gill, $46.00; same, assignee of J. Husted, $38.00; same, assignee of C. A. Bruce, $33.00; same, assignee of F. Graper, $42.00; same, assignee of W. A. Strong, $64.00; same, assignee of J. Fredericks, $42.00; same, assignee of S. W. Elliott & Son, $43.50; Central Bank of Oakland, assignee of Cotton Brothers Company, $852.51; same, assignee of E. L. Blackman, $142.65, O. N. Hirsch & Co., assignee of J. S. Leal, $28.00; Horton & Kennedy, $134.33; E. R. Jensen, $49.50; C. B. Lastreto, $31.71; J. B. Lanktree, agent, assignee of J. R. Telles, $22.00; same, assignee of P. A. Haviland, $18.00; Oakland Art Pottery and Terra Cotta Works, $39.58, Stephenson & Hoard, $622.50, $33.00.

COUNTY INFIRMARY FUND.

Anspacher Brothers, $24.00; M. P. Azeveda, $6.00; Fred Becker Company, $738.55; Bowman & Co., $31.95; Browe Brothers, $8.00, $5.00; Bank of Alvarado, assignee of G. G. Bontelho, $5.00; same, assignee of J. L. Olson, $26.00; same, assignee of J. H. Ralph, $48.00; same, assignee of H. W. Emerson, $43.00; Bank of Centerville, assignee of F. T. Hawes, $15.00, same, assignee of W. E. Rogers, $14.00; A. H. Callahan, $8.00, V. Connelly, $4.00; Coupe Ambulance Company, $18.00; Cox & Co., $114.00; J. P. Davidson, $25.00; D. J. Desmond, $5.00, $5.00, Charles Dwyer, $4.00; Ellis Brothers, $66.00, Falls & Falls, $29.00, Fruitvale Hardware Company, $77.15; Gas Consumers' Association, $1.50; J. Gilliam, $23.00; H. Hauch & Co., $28.00; Harbor Bank, assignee of I. Tobriner, $30.50, same, assignee of H. W. Connor, $6.00; same, assignee of I. Tobriner, $3.10, $91.60, $2.75, Industrial Home for Adult Blind, $19.80; J. B. Lanktree, agent, $19.20; same, assignee of J. E. Greenwood & Son, $16.00, same, assignee of J. K. Warner, $9.50; same, assignee of McKown & Mess, $18.00; same, assignee of Cogonno & Adams, $6.00; McBrown Brothers, $31.00; A. J. Nor, $19.00; Osgood Brothers, $10.00, $8.00; W. M. Owen, $11.00; Silvey Munyan Company, $12.00, Suburban Light and Power Company, $74.90.

GENERAL ROAD FUND.

Bank of Alvarado, assignee of C. Jepson, $1.00; Bank of Centerville, assignee of Frank Roderick Jr., $1.00, $1.00; same, assignee of J. S. Sequeira, $1.00; same, assignee of P. C. Hansen & Co., $1.00; same, assignee of R. Rasmussen, $1.00; same, assignee of Thos. Prader, $1.00; same, assignee of Joe Perry, $1.00; same, assignee of A. Thomas, $1.00; same, assignee of J. Overacker, $1.00; same, assignee of Jas. Leitch, $1.00; same, assignee of H. J. Allard, $1.00; Bank of Pleasanton, assignee of F. Walsh, $1.00, $1.00, same, assignee of M. Christainsen, $1.00, same, assignee of E. M. Hellar, $1.00; same, assignee of J. S. Gill, $1.00; same, assignee of J. Husted, $1.00; same, assignee of C. A. Bruce, $1.00; same, assignee of F. Graber, $1.00; same, assignee of N. A. Strong, $1.00; same, assignee of J. Friedrich, $1.00; Cotton Brothers Company, $1.00, Central Bank, assignee of E. L. Blackman Company, $1.00; O. N. Hirsch & Co., assignee of J. S. Leal, $1.00; Horton & Kennedy, $1.00; E. R. Jensen, $1.00; J. B. Lanktree, agent, assignee of J. R. Telles, $1.00; same, assignee of P. A. Haviland, $1.00; Oakland Art Pottery and Terra Cotta Works, $1.00; Stephenson & Hoard, $1.00, $1.00.

ALTAMONT DISTRICT ROAD FUND.

Bank of Livermore, assignee of J. Scullion, $44.00; First National Bank of Livermore, assignee of William Hobier, $20.00.

ALVARADO DISTRICT ROAD FUND.

E. B. & A. L. Stone Company, $9.21, Bank of Alvarado, assignee of C. Jepson, $1.00; Bank of Centerville, assignee of F. Roderick, Jr., $1.00, $1.00.

BROOKLYN DISTRICT ROAD FUND.

Elmhurst Branch Bank of San Leandro, assignee of W. Hopkins, $18.00; same, assignee of M. Pimentel, $65.00; same, assignee of J. Silveira, $15.00; same, assignee of Charles Potter, $16.25; same, assignee of G. M. Douglas, $15.00; same, assignee of W. H. Pine, $18.75; same, assignee of J. Salvador, $20.00; J. B. Lanktree, agent, assignee of P. A. Haviland, $10.00; A. T. Newth, $75.00, $117.00, $21.85.

CENTERVILLE DISTRICT ROAD FUND

Bank of Centerville, assignee of J. J. Santos, $51.00; same, assignee of M. J. Suares, $9.00; same, assignee of V. J. Rosa, $58.00; same, assignee of J. S. Sequeira, $1.00; same, assignee of P. C. Hansen & Co., $1.00.

CLAREMONT DISTRICT ROAD FUND.

Harbor Bank, assignee of A. Domingols, $11.25; same, assignee of W. M. George, $102.50; J. B. Lanktree, agent, assignee of M. L. Gray, $264.00; same, assignee of J. Domingo, $18.00; same, assignee of G. Mootsey, $47.25, same, assignee of M. Barber, $42.75; same, assignee of R. Purcell, $31.50, same, assignee of G. L. Pardee, $22.50; same, assignee of J. L. Scott, $121.00; Duncan McMullen, $133.50.

FRUITVALE DISTRICT ROAD FUND.

Citizens' Bank of Fruitvale, assignee of C. A. Baldwin, $31.50; F. C. Friedrickson, assignee of M. Hollen, $45.00; same, assignee of J. Russell, $51.75; same, assignee of P. Petersen, $13.75; same, assignee of A. D. Cox, $21.00; same, assignee of J. Sayros, $52.50; same, assignee of H. Anderson, $26.25; same, assignee of V. Johnson, $8.75; same, assignee of C. A. Baldwin, $103.50; same, assignee of A. Anderson, $65.00; same, assignee of W. H. Harper, $30.00; same, assignee of H. A. Cummings, $37.50; same, assignee of F. Resler, $45.00; same, assignee of L. C. Carden, $117.00, $79.75; Fruitvale Progress, $6.20; A. H. Kopperud, $166.00, $7.00, $669.00; J. B. Lanktree, agent, assignee of George Wyrick, $40.00, same, assignee of W. Donica, $42.50; same, assignee of P. A. Haviland, $20.75, $21.65, $10.00, $10.80; Central Bank, assignee of E. L. Blackman Company, $10.00; J. B. Lanktree, agent, assignee of P. A. Haviland, $1.00.

IRVINGTON DISTRICT ROAD FUND.

Bank of Centerville, assignee of R. Rasmussen, $1.00.

MISSION DISTRICT ROAD FUND.

Bank of Centerville, assignee of C. Driscoll, $24.00; same, assignee of J. H. Whitfield, $51.00; same, assignee of M. Hiedorn, $12.00; same, assignee of M. Silva, $22.00; same, assignee of P. Sanchez, $38.00; same, assignee of J. Freitas, $12.00; same, assignee of C. Dougherty, $8.00; same, assignee of J. Geary, $22.00; O. N. Hirsch & Co., $16.00; J. B. Lanktree, agent, assignee of M. R. Telles, $10.00; same, assignee of J. Andrada, $14.00; same, assignee of J. R. Silva, $22.00; same, assignee of W. Whitfield, $36.00; same, assignee of R. Fadla, $21.00; same, assignee of F. Mendoza, $24.00; same, assignee of E. D. Vargas, $12.00; Bank of Centerville, assignee of T. Prader, $1.00; same, assignee of J. Perry, $1.00; same, assignee of A. Thomas, $1.00; same, assignee of J. Overacker, $1.00; O. N. Hirsch & Co., $1.00; J. B. Lanktree, agent, assignee of J. R. Telles, $1.00.

MT. EDEN DISTRICT ROAD FUND.

Henry Gansberger, $36.00; same, assignee of C. Jorgensen, $40.50; E. B. & A. L. Stone Company, $24.75; Cotton Brothers & Co., $1.00; Horton & Kennedy, $1.00.

NILES DISTRICT ROAD FUND.

J. B. Lanktree, agent, assignee of P. A. Haviland, $13.50, $89.05.

PALOMARES DISTRICT ROAD FUND.

Henry Eggert, $11.00; Edmund Jensen, $20.00; E. R. Jensen, $4.50, $16.00; Newton Jensen, $10.00; E. R. Jensen, $1.00.

PIEDMONT DISTRICT ROAD FUND.

J. B. Lanktree, agent, assignee of P. A. Haviland, $10.00; Oakland Art P. & T. C. Works, $1.00.

PLEASANTON DISTRICT ROAD FUND

Bank of Pleasanton, assignee of F. Walsh, $1.00, same, assignee of F. Walsh, $1.00; same, assignee of S. Christainsen, $1.00; same, assignee of E. M. Heller, $1.00; same, assignee of J. S. Gill, $1.00; same, assignee of J. Husted, $1.00, same, assignee of C. A. Bruce, $1.00, same, assignee of F. Graber, $1.00; same, assignee of W. A. Strong, $1.00; same, assignee of J. Frederich, $1.00, same, assignee of S. W. Elliott & Son, $27.60, Stephenson & Hoard, $1.00, $1.00.

SAN LORENZO DISTRICT ROAD FUND

J. B. Lanktree, agent, assignee of P. A. Haviland, $56.50; same, agent, assignee of T. Nielson, $15.00.

VALLECITOS DISTRICT ROAD FUND

Bank of Pleasanton, assignee of J. Mendonca, $97.00; same, assignee of J. Andrada, $28.00; Arthur C. Day, assignee of Walter Day, $30.00; same, assignee of Max Voland, $18.00; William Day, $30.00; F. F. Harrington, $33.80; John Springer, $38.00; H. Thimingham, $104.66, Winsor's Cal. Pottery & T. C. Works, $12.69.

WARM SPRINGS DISTRICT ROAD FUND.

Bank of Centerville, assignee of Jas. Leitch, $1.00; same, assignee of S. J. Allard, $1.00.

OAKLAND SCHOOL BOND FUND.

C. B. Lastreto, $1.58.

SALARY FUND.

J. B. Lanktree, agent, assignee of P. M. Fisher, $16.20.

APPLICATIONS FOR RELIEF.

Application for relief were received and acted upon as follows:

Maria Porreria, Alvarado—Referred to Supervisor Horner and indigent clerk.

Julia Neves, Folger avenue, West Berkeley—Referred to Supervisor Mullins and indigent clerk.

REPORT OF ASSOCIATED CHARITIES

A report was received from the Associated Charities regarding indigent cases. Same was referred to the indigent clerk.

REPORTS OF COUNTY AND TOWNSHIP OFFICERS.

The following reports were received and ordered filed:

D. McDonald, foreman Murray Road District, report for April, 1909.

C. H. Schween, foreman Pleasanton Road District, report for April, 1909.

S. F. Morrill, foreman Piedmont Road District, report for April, 1909.

W. H. Wright, justice of peace, Murray Township, report for April, 1909.

AFFIDAVITS OF PUBLICATION.

The following affidavits of publication were received and ordered filed:

Fruitvale Progress—Liquor application of Nielson & Anderson, 3109 Hopkins street.

Elmhurst Review—Notice to Bidders for San Leandro creek bridge at Jones avenue.

REQUISITIONS.

The following requisitions were received and granted:

Dr. W. A. Clark, Superintendent County Infirmary, supplies.

F. W. Foss, supervisor, stationery for Board of Supervisors, two requisitions.

Dr. O. D. Hamlin, surgeon receiving hospital, three requisitions for supplies.

Dr. O. E. Curdts, county jail physician, two requisitions for supplies.

P. A. Haviland, county surveyor, 500 2-cent stamps.

Frank Barnet, sheriff, 2000 1-cent postals and 1000 1-cent stamps.

W. S. Wells, superior court judge, binders and telephone bracket.

C. Ruess, probation officer, stationery, etc.

George S. Pierce, county auditor, dating stamp and binders, two requisitions.

Everette Horton, tender Webster street bridge, coal etc.

APPLICATION FOR LIQUOR LICENSES.

The following applications for liquor licenses were received:

Frank Tuscano, Sunol.

John F. Jennings, old county road and Yockum avenue.

R. B. Page, Newark.

A. C. Jacobsen, 1236 Fruitvale avenue.

J. F. Gonsalves, East Fourteenth street, between Henry and Rose.

The applications were referred to the Judiciary, Printing and License committee, Hearing on them being set for Monday, June 7, 1909, at 10 o'clock a. m., requisite notice to be published as follows:

Tascona, Pleasanton Times.
Jennings, Elmhurst Review.
Page, Newark Register.
Jacobsen, Fruitvale Progress.
Gonsalves, Elmhurst Review.

REPORT OF JUDICIARY, PRINTING AND LICENSE COMMITTEE

The Judiciary, Printing and License committee reported favorably on the following liquor application, there being no protest:

Nielson & Andersen Co., 3109 Hopkins street.

Thereupon, on motion of Supervisor Bridge, seconded by Supervisor Mullins, an appropriate resolution was introduced and adopted approving the bond of said Nielsen & Anderson Co., and granting them a permit to obtain a license for the sale of liquor for one year, by the following vote:

Ayes—Supervisors Bridge, Foss, Kelley, Mullins and Chairman Horner—5.

GRAND JURY ASKS DENIAL OF SHIMAN APPLICATION.

A communication was received from the grand jury asking that the liquor application of Arthur Shiman, San Lorenzo, be denied on moral grounds. Same was ordered filed.

APPLICATIONS TO EXCAVATE.

An application was received from J. C. Shinn for permission to excavate in public highways at Niles. Accompanying the application was a bond in the sum of $100, with J. C. Shinn and H. A. Mayhew as sureties. Same were referred to Supervisor Horner, approved and granted.

SPRING VALLEY CO. APPLICATION TO EXCAVATE.

An application was received from the Spring Valley Water Company for permission to excavate at Indian Town, also withdrawing an application to excavate filed October 11, 1908, for permission to lay a pipe line along the county road from Pleasanton to Sunol. Accompanying said application was a bond in the sum of $500 with the National Surety Company as surety. On motion of Supervisor Bridge, seconded by Supervisor Mullins, said bond was approved and said application granted by the following vote:

Ayes—Supervisors Bridge, Foss, Kelley, Mullins and Chairman Horner—5.

ACCEPTANCE OF PUTNAM STREET WORK.

A report was received from the County Surveyor stating that A. H. Kopperud had completed his contract with the County of Alameda for improvements on Putnam street. On motion of Supervisor Bridge, seconded by Supervisor Foss, said work was accepted by the following vote:

Ayes—Supervisors Bridge, Foss, Kelley, Mullins and Chairman Horner—5.

PETITION FOR ACCEPTANCE OF CENTRAL AVE., NEWARK.

A petition signed by the Pacific Land Investment Co. and 18 others was received asking for the acceptance of Central avenue, Newark Townsite, as a public highway. Same was referred to the County Surveyor for a report regarding obstructions and encroachments on said street.

PETITION TO ACCEPT WELLS AVENUE, NEWARK.

A petition, signed by Chas. R. Moore, Joe Souza and 14 others, was received asking for the acceptance of Wells ave., from Cherry road to Spruce, to Newark, be accepted as a public highway. Same was referred to the County Surveyor for a report regarding obstructions and encroachments on said street.

BIDS FOR BRIDGE OVER SAN LEANDRO CREEK AT JONES AVE.

Bids were received as follows for the construction of a bridge over San Leandro Creek at Jones avenue, according to plans and specifications heretofore accepted:

Bidder	Amount	Certified Check
Stephenson & Hoard	$1218.00	$127.40
Cotton Bros. & Co.	1447.00	175.00

Thereafter the following resolution was introduced:

Whereas, this board on the 19th day of April, 1909, ordered the Clerk to advertise for proposals for a trestle bridge over San Leandro Creek on Jones avenue, or County Road No. 1996, in Brooklyn Township and San Lorenzo Road Districts, and

Whereas, this day bids were presented for said work, and

Whereas, Stephenson & Hoard's bid for $1218.00 is the lowest and most satisfactory proposal, now therefore, be it

Resolved, that the contract for said bridge work be, and the same is hereby awarded, to Stephenson & Hoard, and be it further

Resolved that a bond in the sum of $750.00 be required from said Stephenson & Hoard for the performance of said work, and that the District Attorney be, and he is hereby directed, to

prepare the proper co tract, and that
the Chairman of this and he
is hereby authorized, sign said con
tract for and in behalf f the County of
Alameda upon the pre tation and ap
proval of the bond p ented by aid
Stephenson & Hoard r the per or
mance of said contract aid work to be
completed within 90 d s from date of
approval of bond.

On motion of Superv or Bridge, sec
onded by Supervisor M the resolu
tion was adopted by th following vote:

Ayes—Supervisors Bi Foss, Kel
ley, Mullins and Chai un Horner—5.

RESOLUTION FIXI PRINTING
RATES

Thereafter the followi r resolution was
introduced:

Whereas, this Board has under con
sideration the adoption of a new print
ing schedule of blanks, blank books and
advertising, and

Whereas, R. S. Geo the expert re
cently appointed, is n yet ready to
present his report to s Board, now,
therefore, be it

Resolved, that the s dule of blanks,
blank books and rates advertising, as
adopted by this Board n the 12th lay
of August, 1907, be, an it is hereby re
adopted, and continued in force until
further action by this oard.

On motion of Superv or Kelley, sec
onded by Supervisor M the resolu
tion was adopted by th following vote:

Ayes—Supervisors Bri o, Kelley, Mul
lins and Chairman Hor r—4.

No—Supervisor Foss—

DISCUSSION OF PR TING RATES.

Addresses regarding p nting rates were
made by C. Leidecker, J. Silva, John
F. Conners, Attorney G W. Reed and
others. The matter wa taken under
consideration.

ELECTION CALLED OR PIONEER
LIGHTING DI RICT.

In the matter of the petition for an
election to determine i a lighting dis
trict to be known as th Pioneer Light
ing District of Alameda County, should
be formed, the follow g were each
sworn and testified to ju isdictional facts
in connection therewith: A. Leidecker,
Wm T. Whitmore and A. Haviland,
County Surveyor. There after, the fol
lowing resolution was introduced and
adopted calling an electi n for said lig
ing district for June 12, 1909.

SANITARY DISTRIC S FORMED.

Returns were canvass of elections
held Saturday, May 15, 09, for the for
mation of sanitary distr ts to be known
as Upper Fruitvale Sa itary District,
Redwood Sanitary Dis ict, and East
Fruitvale Sanitary Dis ict, and the
election of officers t erefor. It was
determined by the Boar that the elec
tions carried in each said districts
and the clerk was dire ed to issue cer
tificates of election t the successful
candidates.

EXPENSES FOR ELEC IONS IN SAN
ITARY DISTI CTS.

On motion of Supervi r Bridge, sec
onded by Supervisor M ins, compensa
tion was fixed as follow for services in
connection with the e ions in Upper
Fruitvale, Redwood and East Fruitvale
Sanitary Districts:

Election Officers, $4; d livering returns,
$2.50 per precinct; de ering supplies,
$2.50 per precinct; polling places, $5 each,
by the following vote:

Ayes—Supervisors Brid , Foss, Kelley,
Mullins and Chairman rner—5.

MAILING OF NOTICE TO DELIN
QUENT TAXP ERS.

On motion of Superv r E. Mullins,
seconded by Supervisor Bridge, it was
decided that the newspap r obtaining the
work of publishing the delinquent tax
list be requested to mail to each delin
quent a copy of said pu ication and file
with this Board an affid it therefor, by
the following vote:

Ayes—Supervisors Brid , Foss, Kelley,
Mullins and Chairman H ner—5.

SWITCHES OF OAKLA D TRACTION
COMPANY

M. J. Silva complained to the Board
that the Oakland Tractio Company was
installing new switches i Fruitvale Road
District without first ving obtained
permission therefrom fro the Board. The
matter was referred to S ervisor Bridge.

TRANSFER OF FUN S—PIEDMONT
TO SALAR

The following resolut n was intro
duced:

Resolved, That the s of $65.69 be
and the same is hereby ordered trans
ferred from the Piedm Town Tax
Fund to the Salary Fun and the Clerk
of this Board is hereby directed to no
tify the Auditor and Tr surer to make
proper entries of said t nsfers of said
funds in accordance with this resolution
in their books, being 15 cent commis
sion for the collection of axes.

On motion by Supervisor Ke r Foss, sec
onded by Supervisor Kel , the resolu
tion was adopted by the following vote:

Ayes—Supervisors Brid , Foss, Kelley,
Mullins and Chairman H rner—5.

APPORTIONMENT OF I OAD FUNDS—
STATE AND COUNT TAXES.

A communication was received from
the County Treasurer, st ting that there
was $34,450.16, derived m State and
County Taxes, to be app rtioned to the
various road district fun Thereupon,
the following resolution s introduced:

Whereas, The County Treasurer has
this day reported to this E ard that there
is now in the County S easury in the
credit of the County R and Bridge
Fund the sum of Thirt our Thousand
Four Hundred and Fifty d 16-100 ($34,-
450.16) Dollars (derived om State and
County Taxes); therefor be it

Resolved, That the C nty Treasurer
is empowered and he is ereby autho
rized and directed to se aside 15%
of the above amount to credit of the
General Road Fund for e County, and
the balance be apportio d among the
several district road fund of the County
according to law.

On motion of Supervi r Foss, sec
onded by Supervisor Bri e, the resolu
tion was adopted by the following vote:

Ayes—Supervisors Brid , Foss, Kelley,
Mullins and Chairman H ner—5.

Thereafter, the Treasur reported that
he had made apportionm ts in accord
ance with the foregoing r olution as fol
lows:

General Road Fund (15	$5167.52
Altamont Road Fund	260.63
Alvarado	1292.67
Brooklyn	4238.60
Castro Valley	594.03
Centerville	1013.50
Claremont	654.73
Decoto	352.52
Dublin	283.15
Fruitvale	6525.12
Livermore	479.47
Mission	1110.80
Mt. Eden	1262.56
Murray	1021.09
Newark	666.82
Niles	1006.60
Ocean View	1399.74
Palomares	230.28
Piedmont	816.03
Pleasanton	1642.65
San Lorenzo	1834.24
Vallecitos	1398.29
Warm Springs	393.12
Irvington	494.60
Total	$34,450.16

APPORTIONMENT OF ROAD FUNDS—RAILROAD TAXES.

A communication was received from the County Treasurer stating that there was in the County Treasury the sum of $6313.60, derived from Railroad Taxes, to be apportioned among the various road funds. Thereupon, the following resolution was introduced:

Whereas, The County Treasurer has this day reported to this Board that there is now in the County Treasury the sum of $6313.60 to the credit of the County Road and Bridge Fund (derived from Railroad Apportionment), subject to apportionment among the several district road funds of the County; therefore, be it

Resolved, That the County Treasurer be authorized and he is hereby empowered and directed to set aside 15% of the above amount to the credit of the General Road Fund of the County, and the balance be apportioned among the several district road funds of the County that are entitled thereto.

On motion of Supervisor Bridge, seconded by Supervisor Foss, the resolution was granted by the following vote:

Ayes—Supervisors Bridge, Foss, Kelley, Mullins and Chairman Horner—5.

Thereafter, the Treasurer reported that he had made apportionments in accordance with the foregoing resolution as follows:

General Road Fund (15%)	$947.04
Altamont Road Fund	829.20
Alvarado	127.78
Brooklyn	266.01
Decoto	223.72
Fruitvale	250.72
Livermore	418.13
Mt. Eden	408.12
Murray	192.86
Newark	108.39
Niles	568.56
Ocean View	109.10
Pleasanton	366.44
San Lorenzo	151.33
Vallecitos	381.87
Warm Springs	310.12
Irvington	354.27
Total	$6313.60

The foregoing apportionments were ordered filed, the Clerk being directed to give necessary notices to the Auditor and Treasurer.

COUNTY INFIRMARY EMPLOYES.

The following resolution was introduced:

Resolved, That the following appointments as ordered by Dr. W. A. Clark, Superintendent of the County Infirmary, be and they are hereby ratified by this Board:

C. Gorlor, Laundryman, from May 15th, at $15.00 per month.

E. D. Hitchcock, Interne, from May 14, at $50.00 per month.

On motion of Supervisor Horner, seconded by Supervisor Mullins, the resolution was adopted by the following vote:

Ayes—Supervisors Bridge, Foss, Kelley, Mullins and Chairman Horner—5.

CANCELLATION OF SALE—S. L. ANDERSON.

A communication was received, asking cancellation of Certificate of Sale No. 13167 on account of delinquent Poll Tax of S. L. Anderson, on property in Berkeley. On motion of Supervisor Foss, seconded by Supervisor Bridge, said cancellation was ordered by the following vote:

Ayes—Supervisors Bridge, Foss, Kelley, Mullins and Chairman Horner—5.

CANCELLATION OF SALE—S. M. MEYERS.

A communication was received from Laura E. Toner, asking cancellation of Certificate of Sale No. 13170, on account of delinquent Poll Tax of S. M. Meyers for 1901. On motion of Supervisor Kelley, seconded by Supervisor Foss, said cancellation was ordered by the following vote:

Ayes—Supervisors Bridge, Foss, Kelley, Mullins and Chairman Horner—5.

LEAVE OF ABSENCE FOR SUPERVISOR KELLEY.

There being no objection, Supervisor J. M. Kelley was granted permission to leave the State for thirty days.

CLAIM FOR INSURANCE ON SHERIFF'S AUTOMOBILE.

On motion of Supervisor Bridge, seconded by Supervisor Mullins, the Chairman was authorized to sign a claim against the Fireman's Fund Insurance Company for $96.70 on account of damages to the Sheriff's automobile in a collision, by the following vote:

Ayes—Supervisor Bridge, Foss, Kelley, Mullins and Chairman Horner—5.

PEDDLER'S LICENSE FOR SAMUEL CLAXTON.

On motion of Supervisor Kelley, seconded by Supervisor Mullins, an application by Samuel Claxton, an old soldier, for a Free Peddler's License, was granted by the following vote:

Ayes—Supervisors Bridge, Foss, Kelley, Mullins and Chairman Horner—5.

COMMUNICATIONS.

Communications were received and acted upon as follows:

San Leandro Board of Trade—Invitation to San Leandro Cherry Festival—Filed.

Society for Prevention of Cruelty to Animals—Thanks for aid—Filed.

L. Corwin—In re use of County Roads for Auto Racing—Filed.

Auto Club of California—In re use of County Roads for Auto Racing—Filed.

ADJOURNMENT.

No further business appearing, the Board adjourned to meet Monday, May 24, 1909, at 10 o'clock A. M.

C. F. HORNER,
Chairman.

Attest: JOHN P. COOK, Clerk.
By H. M. WILSON, Deputy.

WORLD REQUIRES BETTER MOTHERS

So Says Pastor in Sermon Giving Advice to Young Women

The world needs better mothers, according to the Rev. Homer J. Vosburgh, pastor of the First Baptist Church, who began last night a series of sermons on "The Young American Woman."

The ideals toward which the young American girl should strive—purity, sympathy, feminine insight and the domestic virtues—were dwelt on by the speaker in his sermon, which was entitled, "The Young American Woman in Her Girlhood Home."

Rev. Mr. Vosburgh said in part:

Welfare of Women

"America is remarkable for the attention it devotes to women, especially the young woman. Society seems to be organized for the purpose of promoting her welfare and happiness. She no longer lives a secluded life, but has a larger freedom than woman has ever hitherto enjoyed. With the enlargement of freedom comes greater responsibilities and greater dangers. She needs wisdom to bear the one and to avoid the others. She begins life in the home and tonight we are to think of her in relation to the home of her girlhood.

"The life of a girl in her early home may be described as an ellipse and the foci in that ellipse to which all her thinking should have definite reference is the fact that she is to be a woman and that her womanhood some day is to find its supreme realization in a home of her own. She is to realize then, first, that she is to be a woman, not merely a female. The term female is a convenient means of physiological and in some respects of sociological classification. A woman is more than a female; she is a female conscious of her character and mission. Womanhood is a moral, spiritual and intellectual quality. It affects the entire personality; it manifests itself in purity, in insight, in sympathy, in domestic virtues.

Limit Ambition

"When the little girl instinctively plays with her doll, while her brother plays with a ball, the divergence of the sexes is inevitably indicated. The young woman is not, therefore, to be ambitious to do everything a man does; nor is she to measure her womanhood by the extent to which she can imitate her brother. She should cultivate the virtues that belong to womanhood and to measure her development by feminine standards.

"The young woman is, in the second place, to realize that some day she is to be the head of her own home. She is not to think continuously of the boys, nor to aspire prematurely after matrimony, but it is to be a fixed point in her life purpose that normally she is to have her own home and her own husband. If the young man is right in meditating on his future career and in organizing his life with reference thereto, similarly should the young girl keep ever in her mind her natural destination.

Better Mothers

"The world needs better mothers. We deplore the prevalence of ignorance and crime. But when we remember that all the delinquents and criminals were born of women it is obvious that an improvement of the prevalent type of motherhood would elevate the entire level of living.

"The girl then in her early years should cherish the ambition to become a great woman. She may never be president, her name may never be heralded abroad, but it is possible for every young American girl to become in the noblest sense a great woman, and that is an achievement worthy of the highest intellect and within reach of the humblest."

CHANGE IN TIME OF S. P. OVERLAND LIMITED

Effective May 16th from Chicago and Oakland, important changes in Overland Limited. Eastbound train will leave Oakland, Sixteenth street, at 12:30 p. m., arriving in Chicago at 1:50 p. m., making close connection with the Twentieth Century Limited and Pennsylvania Special, 18-hour trains between Chicago and New York. The Overland Limited will carry a standard sleeper, Oakland to Denver. For further information relative to changes in time see Southern Pacific Co., 13th and Franklin Sts., or S. P. agents.

ARE GUESTS OF HONOR AT LUNCH

Twenty-five Members of Masonic Home at Decoto Are Entertained

NILES, May 24.—A luncheon and card party were given at the Hotel Belvoir Saturday, at which fifteen old ladies and seven old men from the Masonic Home at Decoto were the guests of honor. The entertainment was projected by Mrs. E. L. Chittenden of Niles, Miss Grace Trevor and Mrs. Larue of Oakland and Mrs. Matthews of San Jose.

After an elaborate luncheon the guests played five hundred. Six prizes were awarded, and each guest was given a souvenir of the occasion in the form of fancy work for room decoration. As a finale, the old people gathered about the piano, and sang a number of old-time songs, finishing with "God Be With Us Till We Meet Again," after which they were conveyed back to the home in buses and automobiles.

A number of prominent society people from Oakland, San Francisco and Niles were present at the luncheon, among them being Judge J. H. Tilden and Mrs. Tilden, Captain M. C. Howard of San Francisco, Miss Consuelo Howard, Miss Ednah Sharp, Mrs. James Hawley, Mrs. Emeline Tyson, Mrs. Olive A. Bonner, Miss Charlotte Meyer, Mrs. George Bowman, Melville Bowman, Mrs. J. M. Scotchler and Mrs. E. M. Ralston.

The old people present were: Mesdames Haskel, Nash, McKennon, Peacock, Robinson, Maupin, Preston, Brooks, Wooley, Thomas, Elliott, Siddons, Miss Julian, Mrs. Noble, matron of the home; Mrs. Martin, wife of the superintendent, and Messrs. William Welch, David Shakspear, B. F. Ogden, Roberts, Wooley, Trefy and Mooney.

POLICE TO FIGHT STRIKE BREAKERS

HONOLULU, May 24.—A struggle among strike breakers to secure employment in place of the Japanese strikers at the Waialua plantation, led to such disorder today that the police were compelled to interfere in order to suppress the disturbance.

STOCKHOLDERS MEETING.

The annual meeting of the Stockholders of The Alcatraz Masonic Hall Association of Oakland will be held in the parlor of Alcatraz Masonic Hall, Seventh and Peralta sts., on Tuesday evening, June 1, at 8 p. m., for the election of officers for the ensuing year and for the transaction of such other business as may be brought before the meeting.

W. G. MORLEY, President.
Attest: R. G. GRAHAM, Secretary.
Oakland, Cal., May 1, 1909.

MUSIC SOOTHES SAVAGE GOLFERS

Leave Links and March to "Onward Christian Soldier" Into Church

CHICAGO, May 24.—Maywood, a Chicago suburb, still is a good deal excited about the kind of a Sunday Rev. P. H. Barker, the new pastor of the First Congregational Church gave it yesterday. Maywood, as Rev. Mr. Barker explained, is not a community of church-goers. As a village it is one of golf and gardening and on the Sabbath it has been in the habit of giving itself over almost riotously to those diversions.

But it is going to stop that now.

About 5:30 o'clock yesterday afternoon a concert band dropped off a train at Maywood. Rev. Mr. Barker was at the station to meet it. There were thirty-five players, "every one of them," Mr. Barker subsequently declared rather proudly, "a good Christian man."

At 6:30 o'clock, after the band had been thoroughly dined, it started up South Third street. There were 200 persons in the crowd that followed and they kept time to "Onward, Christian Soldier" until the band reached Madison street, one mile away.

By that time all the golfers and gardeners in the South End of town had joined the cavalcade. Golf and gardening somehow lost their charms with the music that band ringing in their ears. Then the band turned and marched to the north end of the village, the serried ranks of the golf and gardening squad gathering new recruits at every step. By the time the band halted in front of the church fully 400 golfers and gardeners were gathered in its wake and all followed into the church.

WOMAN IN RESORT FATALLY STABBED

SAN BERNARDINO, May 24.—Gladys Wilkerson was fatally wounded yesterday as the result of a stabbing affray in one of the resorts in the lower part of the city. Her assailant, Frank Lugo, an Indian, made a desperate attempt to sever the woman's head from her body and also slashed her several times across the chest.

The screams of the woman attracted the attention of other inmates of the house who came rushing to her assistance. Lugo leaping through a window made off into the willows along the river bottom, where it is supposed he is still hiding.

NOTICE OF SALE OF REAL ESTATE AT PRIVATE SALE.

Notice is hereby given by the undersigned, as the guardian of the person and estate of Antonio Sciutti, an incompetent person, that under and by virtue of an order of sale made by the Superior Court of the County of Sonoma, State of California, on the 12th day of April, 1909, in the matter of the estate and guardianship of Antonio Sciutti, an incompetent person, I will sell at private sale to the highest bidder and subject to confirmation by said Court, on or after twelve (12) o'clock M. of

TUESDAY, MAY 25, 1909,

at the law office of Robert A. Poppe, on the east side of the Plaza, in Sonoma City, in said County of Sonoma, State of California, for cash, in United States Gold Coin, all the right, title, interest and estate of said incompetent person of, in and to all that certain lot, piece or parcel of land situate, lying and being in Oakland Township, County of Alameda, State of California, and bounded and particularly described as follows, to wit:

Beginning at a point on the westerly line of Claremont avenue, three hundred and forty .6 feet (340.6) from the intersection of Telegraph and Claremont avenues, and running thence northwesterly one hundred and one .74 feet (101.74) to the southeasterly corner of Lot Number Six (6), in Block "A," and running thence northeasterly fifty-two .18 feet (52.18) to the northeasterly corner of said Lot Number Six (6), and running thence southeasterly to the westerly line of Claremont avenue one hundred and eighteen .68 (118.68); thence southwesterly on the westerly line of Claremont avenue fifty (50) feet to the point of beginning.

Being Lot numbered Twenty-two (22), in Block "A," as laid down and designated on a certain map entitled "Map of the Vicente Peralta Reservation Tract, Alameda County, State of California," filed in the office of the County Recorder of Alameda County on the 15th day of June, A. D. 1886.

Terms and Conditions of Sale: Cash, in Gold Coin of the United States, ten (10) per cent of the amount bid or offered to be deposited with the undersigned, guardian, at the time of making the bid or offer, and the balance upon confirmation of sale by the Superior Court aforesaid.

All offers or bids shall be in writing and will be received at the law office of Robert A. Poppe, on the east side of the Plaza, in Sonoma City in said County of Sonoma, or may be delivered to said Charles Dal Poggetto, Guardian, personally, or may be filed in the office of the Clerk of the Superior Court of said County of Sonoma, at any time after the first publication of this notice and before the making of the sale.

Examination of title and deeds at expense of purchaser.

Dated at Sonoma, California, April 27, 1909.

CHARLES DAL POGGETTO,
As guardian of the person and estate of Antonio Sciutti, an incompetent person.
ROBERT A. POPPE, Sonoma, Cal., Attorney for Guardian.

NOTICE OF ANNUAL MEETING OF STOCKHOLDERS OF ECONOMIC SAFETY AUTOMOBILE WHEEL COMPANY, A CORPORATION.

Notice is hereby given that the annual meeting of the stockholders of the Economic Safety Automobile Wheel Company, a corporation, will be held at the temporary office of the company at Room 1104 Union Savings Bank building, on the 24th day of May, 1909, at the hour of 2 o'clock P. M., when and where its annual election of directors will be held and such other business transacted as may properly come before said meeting.

LOUIS E. PRUSSO,
Secretary Economic Safety Automobile Wheel Company, a corporation.

NOTICE OF ASSESSMENT.

Burks Oil Company, a corporation. Location of principal place of business, Oakland, California.

Notice is hereby given that at a meeting of the directors, held on the 8th day of May, 1909, an assessment of five cents per share was levied on the capital stock of the corporation, payable immediately to E. R. Tuttt, secretary of said corporation, at the office of said company, rooms 615-18 First National Bank building, Oakland, California.

Any stock upon which this assessment shall remain unpaid on Friday, the 11th day of June, 1909, at 12 o'clock noon of that day, will be delinquent and will be advertised for sale at public auction, and unless payment is made before will be sold by the secretary of this corporation on Tuesday, the 6th day of July, 1909, at the hour of 9 o'clock A. M. of said day, at said rooms, 615-18 First National bank building, Oakland, California, to pay the delinquent assessment, together with costs of advertising and expenses of sale.

E. R. TUTTT,
Secretary Burks Oil Company, a corporation, rooms 615-19 First National Bank building, Oakland, Cal.

NOTICE TO CREDITORS.

Estate of Sarah E. Bowman, deceased. Notice is hereby given by the undersigned administrator of the estate of Sarah E. Bowman, deceased, to the creditors of and all persons having claims against the said deceased, to exhibit them with the necessary vouchers within ten (10) months after the first publication of this notice to the said administrator at the office of T. F. Bachelder, 906 Broadway Street, Room 31 Oakland, which said office the undersigned selects as his place of business in all matters connected with said estate of Sarah E. Bowman, deceased.

ANDREW J. BOWMAN,
Administrator of the estate of Sarah E. Bowman deceased.
Dated Oakland, May 17, 1909.
T. F. Bachelder, Attorney for the Estate, 906 Broadway Street, Oakland, Cal.

NOTICE OF SALE OF REAL ESTATE.

In the Superior Court of the State of California, in and for the County of Alameda.

In the matter of the Estate of J. M. Young, Deceased.

Notice of Sale of Real Estate.

Notice is hereby given that in pursuance of an order of the above entitled court, made on the 3d day of April, 1909, in the matter of the above entitled estate, the undersigned, administrator of the estate of J. M. Young, deceased, will sell at private sale, at the office of Messrs. Fitzgerald & Abbott, Room 605 of the Oakland Bank of Savings Building, Nos. 1104 Broadway Street, in the City of Oakland, County of Alameda, State of California, to the highest bidder, upon the terms hereinafter mentioned, and subject to the confirmation of the above entitled court, all the right, title and interest of the said J. M. Young, at the time of his death, and also all the right, title and interest the said estate has by operation of law, or otherwise required, other than or in addition to that of the said J. M. Young, at the time of his death, in and to all the real property situate in the City of Oakland, County of Alameda, State of California, and particularly described as follows, to-wit:

BEGINNING at a point on the western line of Walnut Street, distant thereon three hundred and twenty (320) feet southerly from the point of intersection of said line of Walnut Street with the southerly line of Clinton Avenue, as said street and avenue are delineated on the said map; running thence westerly, at right angles, to said line of Walnut Street one hundred and twenty-five (125) feet; thence southerly at right angles parallel with Walnut Street seventy-five (75) feet; thence easterly along the southerly line of Bluff Bank of the Bay, to the point number nine (9) one hundred and twenty-five (125) feet, more or less, to the point of intersection of the western line of Walnut Street and the southerly line of Bellevue Tract, as said Tract is delineated on a certain map of the Bellevue Tract, Alameda, being Lots 56, 57, 66, 67 and 68 of Higley's Survey of lots adjacent to the Town of Encinal, subdivided February, 1885, M. G. King, C. E., filed July 1st, 1885, in the office of the County Recorder of the County of Alameda, State of California; thence northerly along the southerly right line of the western Walnut Street to the southeast corner of the Rancho de San Antonio; thence along said line to the point of intersection with the western line of Lot Nine (9) extended southerly; thence northerly along said extended line to the southeast corner of said Lot Nine (9); thence on the southern line of said Lot Nine (9) to the point of commencement.

Terms and conditions of sale: Cash in gold coin of the United States, ten (10) per cent of the purchase price to be paid at the time of sale, and the balance upon confirmation of sale by said Superior Court and the delivery of a conveyance.

Dated, May 19, 1909.

GEO. GRAY,
Administrator of the Estate of Mary Roach, deceased.
GEO. W. REED and JOHN S. DELANEY, Attorneys for Administrator, rooms 1101-2, Union Savings Bank building, Oakland, Cal.

NOTICE OF TIME SET FOR PROVING WILL, ETC.

In the Superior Court of the County of Alameda, State of California.

In the matter of the estate of Henry W. Dessing, deceased. Notice of time set for proving will, etc.

Notice is hereby given that a petition for the probate of the will of Henry W. Dessing, deceased, and for issuance to Emmet F. Howard of letters testamentary thereon has been filed in this Court, and that Friday, the 28th day of May, A. D. 1909, at 10 o'clock A. M. of said day, at the Courtroom of Department No. 4 of said Court, at the Court House in the City of Oakland, in said County of Alameda, has been set for the hearing of said petition and proving said will when and where any person interested may appear and contest the same.

Dated May 13, 1909.

JOHN P. COAKLEY, Clerk.
By W. E. ADAMS, Deputy Clerk.
DAVID MITCHELL, Attorney for petitioner, 436 Broadway, Oakland, Cal.

NOTICE OF TIME SET FOR PROVING WILL, ETC.

In the Superior Court of the State of California, in and for the County of Alameda.

In the Matter of the Estate of Mary Roach, deceased.

Notice is hereby given that in pursuance of an order duly made by said Court on the 24 day of May, 1909, in the matter of the estate of Mary Roach, deceased, the undersigned, administrator of the said estate, will sell at public auction, to the highest bidder, for cash, in gold coin of the United States, and subject to the confirmation of said Court, on Saturday, the 12th day of June, 1909, at the hour of twelve o'clock noon, at the salesroom of J. A. Munro & Co., at No. 1007 Clay street, in the City of Oakland, County of Alameda, State of California, all the right, title and interest of said Mary Roach, at the time of her death, being the whole of the estate hereinafter described, and all the right, title and interest that the said estate has acquired by operation of law, or otherwise, other than or in addition to that of said deceased, at the time of his death, in and to all that real property situated in the City of Oakland, County of Alameda, State of California, described as follows, to wit:

Commencing at a point on the Eastern line of San Pablo avenue, where the same is intersected by a line drawn parallel to and distant 30 feet Southerly from the Northern boundary line of Lot No. 18, in Block A, as per map hereinafter referred to, running thence Easterly along said parallel line one hundred and forty-five (145) feet, more or less, to the dividing line between said Lots Nos. 2 and 18, as said map; thence Southerly along said boundary line sixteen (16) feet eight (8) inches; thence Westerly parallel with the said Northern boundary line of Lot No. 18 one hundred and forty (140) feet, more or less, to the Eastern line of San Pablo avenue; and thence Northerly along said last named line eighteen (18) feet, more or less, to the point of commencement.

Being portion of Lot No. 18, in Block A, as laid down and delineated upon a certain map entitled "Map of Whitcher and Blockhurst," filed November 7, 1868, in the office of the Recorder of Alameda County.

Terms and conditions of sale: Cash, in gold coin of the United States; ten (10) per cent of the purchase price to be paid to the auctioneer on the day of sale, and the balance upon confirmation of sale by said Superior Court and the delivery of a conveyance.

Dated, May 19, 1909.

GEO. GRAY,
Administrator of the Estate of Mary Roach, deceased.
GEO. W. REED and JOHN S. DELANEY, Attorneys for Public Administrator, rooms 1101-2, Union Savings Bank building, Oakland, Cal.

NOTICE OF TIME SET FOR PROVING WILL, ETC.

In the Superior Court of the State of California, in and for the County of Alameda.

In the matter of the estate of Fannie Cooke, deceased. Notice of time set for proving will, etc.

Notice is hereby given that a petition for the probate of the will of Fannie Cooke, deceased, and for the issuance to Alice Cooke Muller of letters testamentary thereon has been filed in this Court, and that Friday, the 28th day of May, A. D. 1909, at 10 o'clock A. M. of said day, at the Courtroom of Department No. 4, of said Court, at the Court House in the City of Oakland, County of Alameda, has been set for the hearing of said petition and proving said will when and where any person interested may appear and contest the same.

Dated May 11, 1909.

JOHN P. COAKLEY, Clerk.
By WM. ZAMBRESKY, Deputy Clerk.
GARBER, CRESWELL & GARBER, Attorneys for petitioner, 719 Pacific building, San Francisco.

DEPARTURES AND ARRIVALS OAKLAND

Trains are due to arrive and leave —AT— SIXTEENTH-STREET STATION ON AND AFTER MAY 15, 1909.

Leave—		—Arrive
7:34a	Richmond, San Pablo, Pinole, Crockett, Port Costa, Benicia, Suisun, Sacramento, Roseville, Wheatland, Marysville, Chico, Red Bluff, Anderson, Redding, Dunsmuir, Davis, Woodland, (Marysville, Oroville), Arbuckle, Williams, Maxwell, Willows, Orland (Hamilton), Corning, Tehama — Elmira, Vacaville, Winters — Guinda, Rumsey	6:56p
8:13a	Vallejo, Santa Rosa, Napa, St. Helena, Calistoga, Martinez, Concord, San Ramon, Pleasanton — Return from Livermore	5:39p
8:53a	Port Costa, Martinez, Antioch, Byron, Tracy (Stockton), Modesto, Merced, Fresno, Selma, Goshen Junction, Hanford, Visalia, Lindsay, Porterville, Bakersfield; Yosemite Valley via Merced and El Portal	4:06p
9:36a	Atlantic Express—Port Costa, Benicia, Elmira, Davis, Sacramento, Colfax, Truckee, Reno, Winnemucca, Battle Mountain, Cobre, Ogden, Salt Lake City	7:48p
10:13a	Stege—Richmond, San Pablo, Pinole, Rodeo, Vallejo Junction, Port Costa, Martinez, Bay Point	6:07p
12:34p	Overland Limited—Ogden, Cheyenne (Denver), Omaha, Cedar Rapids, Chicago, Salt Lake City, Denver, Kansas City, Des Moines, Chicago. No local passengers carried any stations, San Francisco and Truckee	6:46p
10:55a	Los Angeles Passenger—Richmond, Port Costa, Byron, Tracy (Stockton), Merced, Berenda (Raymond), Fresno, Tulare, Bakersfield, Los Angeles—Hanford, Lemoore—Visalia	7:07p
11:17a	Vallejo, Mare Island—Napa Junction, Napa	10:53a
	Richmond, Port Costa, Suisun, Sacramento—Roseville, Auburn, Colfax, Truckee, Reno, Carson, Sparks, Churchill, Mina, Tonopah, Goldfield—Lewis, Keeler	7:11a
11:17a	Marysville, Gridley, Chico, Vina, Tehama, Red Bluff. Arrive First street	10:06a
2:38p	Richmond, Port Costa, Benicia, Suisun, Elmira, Dixon, Sacramento	12:27p
2:53p	Portland Express — Davis, Woodland, Williams, Colusa Junction, Willows, Corning, Redding, Dunsmuir, Shasta Springs, Sisson, Weed (Macdoel, Holland, Klamath Falls), Medford, Albany, Ashland, Portland	11:55a
3:31p	Richmond, Port Costa, Benicia, Suisun (Elmira, Vacaville), Winters, Sacramento, Davis, Woodland, Yuba City, Knights Landing, Marysville, Palermo, Oroville	10:06a
3:53p	Port Costa, Martinez, Bay Point, Cornwall, Antioch, Byron, Lathrop, Modesto, Turlock, Merced, Berenda, Madera, Fresno	11:34a
4:34p	Vallejo, Santa Rosa, Napa, St. Helena, Calistoga—Port Costa, Martinez, Concord, Walnut, Turlock, Creek, Alamo, Danville, San Ramon, Dougherty, Livermore	8:34p
5:34p	Owl Limited—Port Costa, Tracy, Newman, Los Banos, Mendota, Kerman, Fresno, Selma, Tulare, Bakersfield, Los Angeles	8:10a
6:18p	El Dorado — Pinole (Vallejo, Mare Island), Port Costa, Benicia, Suisun, Sacramento	10:55a
6:35p	Eastern Express—Port Costa, Suisun, Elmira, Sacramento, Colfax, Truckee, Boca, Reno (Wadsworth), Hazen (Fallon), Battle Mountain, Palisade, Elko, Cobre, Ogden, Salt Lake City, Pueblo, Denver, Kansas City, St. Louis, Chicago	7:48p
7:35p	Sunday only—Stege, Richmond, Pinole, Vallejo, Crockett, Port Costa, Martinez, Avon, Bay Point	10:37p
8:57p	Oregon Express—Port Costa, Benicia, Sacramento, Marysville, Gridley, Chico, Tehama, Red Bluff, Shasta Springs, Weed, Ashland, Portland	9:05a
9:37p	China and Japan Mail—Port Costa, Benicia, Sacramento, Truckee, Reno, Cobre, Ogden, Cheyenne, Denver, Kansas City, Omaha, Chicago	8:45p

FIRST STREET, NEAR BROADWAY.

2:40a	Niles, Livermore, Tracy, Lathrop, Stockton, Lodi, Brighton, Sacramento—Returns via Suisun, Benicia, Port Costa, 16th St.	6:30a
7:17a	San Leandro, Lorenzo, Hayward, Decoto, Niles, Irvington, Milpitas, San Jose	9:10p
	Connects at San Jose with No. 22, the Coast—San Jose, Salinas, Soledad, Paso Robles Hot Springs, Atascadero, Santa Margarita, San Luis Obispo, Pismo, Oceano, Guadalupe, Santa Barbara, Ventura, Oxnard, Los Angeles — Lompoc, Pajaro, Watsonville, Santa Cruz, Boulder Creek, Glenwood, Castroville—Del Monte, Monterey, Pacific Grove	2:02p
8:16a	Niles, Pleasanton, Livermore, Altamont, Lathrop, Stockton, Tracy, Newman, Los Banos, Kerman, Fresno, Hanford, Visalia	6:55p
8:38a	Russell, Alvarado, Newark, Alviso, Agnew, Santa Clara, San Jose, Los Gatos, Wright, Laurel	8:52p
	Connects at Santa Clara with No. 24, San Luis Obispo, Passenger—Gilroy, Salinas, Paso Robles Hot Springs, Atascadero, San Luis Obispo, Hollister, Tres Pinos—Watsonville, Santa Cruz, Del Monte, Monterey, Pacific Grove	5:04p
9:30a	Niles, Pleasanton, Livermore, Tracy, Lathrop, Stockton, Lodi, Galt, Sacramento, Oakdale, Chinese, Jamestown, Sonora, Tuolumne, Angels	6:10p
1:57p	San Leandro, Lorenzo, Hayward, Niles, Irvington, Warm Springs, San Jose	8:52p
2.17p	Russell, Mt., Eden, Alvarado, Newark, Alviso, Agnew, Santa Clara, San Jose	7:03a
	Connects at San Jose with No. 28, Del Monte Express—Gilroy, Chittenden, Pajaro, Watsonville, Santa Cruz, Castroville, Del Monte, Monterey, Pacific Grove, Salinas	9:10p
3:34p	San Leandro, Lorenzo, Hayward, Decoto, Niles, Irvington, San Jose	2:02p
	Connects at San Jose with No. 30, Tres Pinos Passenger—Coyote, Morgan Hill, Gilroy, Hollister, Tres Pinos	8:50a
	No. 10, Sunset Express—El Paso, San Antonio, New Orleans, Washington, D. C., New York.	
	No. 10—Salinas, Paso Robles Hot Springs, Atascadero, San Luis Obispo, Guadalupe, Surf, Santa Barbara, Ventura, Oxnard, Los Angeles—Watsonville, Aptos, Capitola, Santa Cruz—Del Monte, Monterey, Pacific Grove. Golden State Limited sleeper for Kansas City, St. Louis and Chicago	2:02p
4:36p	Niles, Pleasanton, Livermore, Altamont, Tracy, Lathrop, Stockton, Lodi. Arrive via Martinez at 16th St. depot	
5:16p	San Leandro, Lorenzo, Hayward, Decoto, Niles, Sunol, Pleasanton, Livermore	*7:50a **11:03a
5:37p	Russell, M., Eden, Newark, Centerville, Santa Clara, San Jose. Connects at Santa Clara with No. 52, Wrights Passenger—Dougherty, Campbell, Los Gatos. Alisal, Eva, Wright	8:08a
5:53p	San Leandro, Lorenzo, Hayward, Decoto, Niles, Irvington, Milpitas, San Jose	2:02p
7:16p	San Leandro, Lorenzo, Hayward, Decoto, Niles, San Jose	8:20p
	Connects at San Jose with No. 18, Los Angeles Express—Gilroy, Salinas, King City, Paso Robles Hot Springs, Atascadero, San Luis Obispo, Pismo, Santa Barbara, Los Angeles	8:50a
11:30p	Yosemite Valley via Niles, Merced and El Portal (sleeper open at Oakland pier 8:30 p. m.) Arrive via Martinez at 16th St. depot	
11:30p	Niles, Livermore, Tracy, Lathrop, Modesto, Turlock, Merced, Berenda, Madera, Fresno. Returns via Kerman, Newman, Tracy, Byron, Port Costa, 16th St.	

SOUTHERN PACIFIC STEAMER SERVICE.
Oakland Harbor Ferry, Broadway Wharf.
Week days—6:00a, 7:00a, 8:00a, 9:00a, 10:00a, 11:00a, 12:00m, 1:00p, 2:00p, 3:00p, 4:00p, 5:00p, 6:00p, 7:00p, 8:00p, 9:00p.
Sundays—6:00a, 7:30a, 9:00a, 10:30a, 12:00m, 1:30p, 3:00p, 4:30p, 6:00p, 7:30p, 9:00p.
*1:00p—Collinsville, Rio Vista, Isleton, Walnut Grove, Verdon, Courtland, Sacramento, from San Francisco, south and Ferry Building 11:30p
*Sunday excepted. **Sunday only.

TREASURY DEPARTMENT.

Office of the Comptroller of the Currency, Washington, D. C., April 14, 1909.

Notice is hereby given to all persons who may have claims against "The Union National Bank of Oakland," California, that the same must be presented to Edwin F. Dorcheck, receiver, with the legal proof thereof, within three months from this date, or they may be disallowed.

LAWRENCE O. MURRAY,
Comptroller of the Currency.

Oakland Tribune

Member American Newspaper Publishers' Association.

W. E. DARGIE,
President.
JOHN F. CONNERS,
Managing Editor.
J. CLEM ARNOLD,
Business Manager.

Every evening and morning. Morning TRIBUNE (six days a week), 50c per month.

Evening TRIBUNE and Sunday TRIBUNE, 65c a month by carrier. One year, $7.50. Single copy, 5c.

Entered at Oakland Postoffice as second class matter.

Sample copies free on application.

Publication Office, TRIBUNE Building, corner of Eighth and Franklin streets. Telephone Oakland 528.

Home Phones — Advertising Department, A2151; Subscription Department, A2153; Circulation Complaint Department, A4641; Editorial Department, A2117; City Editor, A2155.

Branch Office, 1058 Broadway; Phone Oakland 767.

San Francisco Office, 789 Market street, near Fourth; Phone Kearny 5810.

Berkeley Office, 2188 Center street; Telephone Berkeley 180.

Alameda Office, Schneider's Stationery Store, corner Park street and Santa Clara avenue; Telephone Alameda 559.

Fruitvale Office, Dawson's Drug Store, Fruitvale avenue and East Fourteenth street; Telephone Merritt 77.

Melrose Branch Office, Eagle Drug Store, corner Forty-seventh avenue and East Fourteenth street; phone Merritt 53.

Elmhurst Branch, Phillips & Phillips, druggists, East Fourteenth street and Bay View avenue; phone Merritt 787.

San Jose Agency, 28 North Second street; Telephone Blue 1321.

Manager Foreign Advertising, Williams & Lawrence, New York—Brunswick Building, Fifth avenue and Twenty-sixth street; Chicago—1324 Marquette Building. Will T. Creamer, Representative.

TO SUBSCRIBERS.

Subscribers failing to receive their paper within a reasonable hour after publication will please report the same to THE TRIBUNE Office by telephone, and a special messenger will be dispatched with a copy of THE TRIBUNE at once.

Manuscripts or photographs submitted to the editorial department for consideration must have stamps enclosed to ensure the return of same if not accepted.

MORNING TRIBUNE.

Entered as second class matter February 21, 1908, at the Postoffice at Oakland, Cal., under act of Congress March 3, 1879.

You Can
TELEPHONE
a "Want" to
The Tribune
Call Classified Department
Oakland 528
Home A 2151

All advertisements intended for continuous insertion under heading "TOO LATE FOR CLASSIFICATION," 15c a line daily.

All advertisement ordered by telephone for a definite number of insertions will be charged for the time specified, subject to no rebate on discontinuance order before expiration date.

All advertisers should retain counter checks given, as no mistakes will be rectified without presentation of these receipts.

No orders recognized for advertisements for insertion "Till Forbid."

No charges made for box rental to patrons answering advertisements requesting answers to certain box numbers.

Special Notice

Patrons of THE TRIBUNE are particularly cautioned against paying money in advance for any advertising to be placed in THE TRIBUNE unless solicitors can produce written authorization from the Business Manager.

TRIBUNE PUBLISHING CO.

STENOGRAPHERS.

ANNE E. MARTIN, PUBLIC STENOGRAPHER, NOTARY PUBLIC, Room 47, 969 Broadway.

DAY AND CONTRACT WORK.

A—F. C. CORBETT, general contractor; jobbing, store fitting. 1114 Franklin st. Phone Merritt 2708.

ANY kind roofs repaired or painted. A. Hillman, 506 E. 12th; drop postal card.

CONTRACTORS and builders—If you are going to build or do any repair work would pay you to call Oakland 7556 for estimates.

If you want to reach the people of Alameda county, use THE TRIBUNE classified columns.

MARBLE and granite monuments, large and artistic stock; marble interior work. F. Dinneen, prop., show room 717 7th st., Oakland.

PAINTING, tinting, papering; get our figures and see how much we can save you. Phones Home A-3288, Oak. 7183. Kemper & Co., 854 Harrison.

PAINTING, papering, tinting, done reasonable. Tostig, 759 Jefferson st. Phone Oakland 7691.

[illegible]ING, lowest price; good work [illegible] 542 35th st. Phone Piedmont 4349.

PAPER-HANGING etc.; have tools phone Berkeley 1890.

T. E. LAW, contractor of brick work; chimneys, mantels, boilers a specialty. 527 18th st., Oakland. Phone Oak 6249.

W. A. WHITAKER, designer and builder. Artistic homes on easy terms. Phone, Merritt 876.

HOUSE MOVERS.

H. B. HENDERSON—Raising, shoring, moving buildings bought and sold. 481 [illegible] st. Phones—Oak. 2657. Home 6155.

HOUSE CLEANING

JAPANESE housecleaning, washing and gardening. Oakland 5371. A-1245. 934 Telegraph. Oakland.

ADOPTION.

PAINLESS confinement; children boarded or adopted; confidential. Maternity Villa, 1416 8th st., Alameda.

RENOVATORIES.

WE keep you looking neat; prices reasonable. Golden West Renovatory, 31 Telegraph ave.

EMPLOYMENT OFFICES.

A—JAPANESE Employment Office, 381 8th st. Phones Oakland 3158. Home A-4513.

AAA—RELIABLE help. Orient Emp. Ags. Chinese serv. Phone Oak. 3101. 361 8th.

JAPANESE ASAHI DAY WORK CO. Cooks, waiters, dishwashers, housecleaning, laundress and gardeners. TELEPHONE OAKLAND 5864.

JAPANESE Day Work Co.—Cooks, waiters, garden, housework. 360 7th st. Oakland 6646.

JAPANESE Employment and Housecleaning Office, 311 7th st. Phone Oak. 5522.

JAPANESE employment and house-cleaning office. 319 7th; phone Oakland 3916.

OLDEST Japanese employment office in town; all kinds of work furnished. 311 7th st. Oakland 5522. A-3522.

SHOEMAKER WANTED.

SHOEMAKER wanted to rent best located repair shop in Oakland, Telegraph ave.; present occupant retires on account of health; possession June 1. Apply 89 Bacon block.

MINES AND MINING.

ALLGEWAHR BROS. CO.—Assaying in all its branches; accuracy guaranteed; send for mailing envelope. 313 6th st.

MEETING NOTICES.

ATHENS PARLOR No. 195, N. S. G. W., meets every Tuesday, 8 p. m., Woodmen Hall, 521 12th st.
ROY E. CROSSMAN, Pres.
F. W. ANDERSON, Sec.

PERSONALS.

A merchant would not think a woman very wise if she purchased a yard less silk for a gown than she needed—even if it were very fine silk. Nor is the merchant wise to purchase a column less advertising space than he needs, even if it is very fine advertising space—and costly.

ANY poor girl in need of a friend, a home or advice, is invited to call or write the matron of The Salvation Army Home, Beulah Heights, Cal. Phone Merritt 3827.

ANY acquaintance of the late Thomas Boudette kindly address Box 5818, Tribune.

BE A CHIROPODIST

Large income assured; learn to treat the feet, 90 per cent suffering from corns, etc.; we teach new painless method; terms very reasonable. Painless Chiropodists, 2522 Mission st., San Francisco.

GAS Consumers' Assn. reduces your bill 15 to 30 per cent. 358 12th st.

HAVING purchased the Imperial restaurant at 475 7th st., I will not be responsible for any outstanding bills after May 24, 1909.
(Signed) K. NOGAI.

IF you have an idea that "things are a little dull in this town just now," look over the advertisements, then drop into some stores—and you will conclude that you have some other town in mind.

L. S. CLARK, atty.-at-law, 861 Jackson st. Consultation free. Open evenings.

MISS F. M. MAYNARD—Electrolysis, scalp treatment, etc. 466½ 13th st., over Chinn-Beretta's; phone Oak. 3899.

MRS. MANDENA, medium and healer; satisfaction guaranteed. 308 14th st. Phone 8019.

UNCALLED for suits, trousers and overcoats at less than cost at Chas. Lyons, the London Tailor, 958 Broadway, bet. 9th and 10th sts., Oakland.

WANTED—Ladies to learn hairdressing, hair work, manicuring, facial massage, electrolysis or chiropody; largest and most complete school of the kind in the west; tools given. Call or write F. DEUSTER & CO. SCHOOL OF BEAUTY CULTURE, 47 Kearny st., San Francisco.

COLLECTIONS.

DEBTOR moved out of town? You can't get your money? Let us collect it for you. Quick, sure returns. Interstate Collection Agency, 417 First National Bank building, Oakland.

HELP WANTED—MALE.

WHEN the man, for whom you ought to be looking, LOOKS—your ad. should be "THERE."

A RANCH blacksmith and horseshoer, country, $50 and found. 527 9th st., Oakland. Phone Oakland 2552.

AN old man to work around place and milk one cow. Address 5186 Telegraph ave., between 51st and 52d st.

A BOY about 15 or 16 years old, with experience in grocery. 923 5th st. Phone Oakland 3852.

COLLECTOR and salesman wanted; splendid opening right man, references. 814 First National Bank building.

MEN to investigate the blue flame distillate burner for cook stoves; no smoke or soot. In operation at 121 8th st. and Fruitvale Hardware Co., Fruitvale.

WANTED—Railway mail clerks, postoffice clerks, carriers; examinations in Oakland soon; preparation free. Franklin Institute, Dept. 9-B, Rochester, N. Y.

WANTED—Young men, learn to operate a moving picture machine; many positions open; salary $35 weekly. American School of Operators, 634 Pacific bld., S.F.

WANTED—Boy to drive wagon, light work, $15 month, board and lodging; references. Inquire meat market, 6th and Clay sts.

WANTED—One first-class collector, with rig or wheel and a cash bond. Apply room 15, Bacon block, Oakland.

WANTED—First-class insurance man. Address International Automobile League, Buffalo, N. Y.

WANTED—Men to work on photo coupons; fine proposition. Cutberth, Bacon building, Oakland.

WANTED—A boy from 16 to 18 years. Address 2210 Allston way.

WHEN "the best" cook looks—your ad. should be "THERE."

HELP WANTED—FEMALE.

WHEN "the best" servant is looking for a new place, your ad. should be "THERE."

A MIDDLE-AGED intelligent woman that is good, neat housekeeper, cook, nurse and companion; 2 adults, lady has rheumatism; 6-room flat; good home for the right woman. Address, with full particulars, age, capability, wages expected, with reference and telephone, box 13,236, Tribune.

AT SUNSET EMPLOYMENT AGENCY, 420 6th st. Phone Oakland 4631. Male and female help furnished.

AT Cattell's reliable employment bureau, 525 8th st.; references; help registered. Phone Oakland 2519.

AT Cattell's reliable employment bureau, 525 8th st.; referenced help registered. Phone Oakland 2519.

COOKS, chambermaids, second girls, waitresses, nurses, housework girls. Call at new Oakland office, 652 7th st.

COOK, $40; general, $40; second, $30; nurse, $30. 1459 Grove, phone Oakland 4766.

CLASSIFIED ADS IN THE TRIBUNE PAY BIG RETURNS.

GIRLS wanted on small paper boxes; paid while learning. Western Paper Box Co., 5th and Adeline.

GIRL wanted to assist in housework and mind baby. 5609 Dover st.

GIRL to help in housework. Phone Oakland 8198. 416 3d st.

INTELLIGENT women in Oakland, Berkeley, Alameda and vicinity as demonstrators for new article for women; no experience necessary; call between 3 and 4 p. m. 864 Pacific bldg., San Francisco.

LADIES, home employment, stamping transfers; steady or evenings; $1.50 dozen upward. 830 Market, Westbank bldg., R. 816, San Francisco.

LADY wanted to do light housework in exchange for board; newly furnished room; $10. 1381 Franklin near 19th st.

LADIES to take home work; experience unnecessary. Treiber, room 213, Pacific bldg., 2d floor, 4th and Market, S. F.

LADIES to take work home; experience unnecessary. Treiber's, 1381 Broadway, between 16th and 17th sts.

SUNSET EMPLOYMENT AGENCY.
Evans, Hodges & Co.,
420 6th st., Oakland. Phone Oakland 4631.

12 girls, housework ....$25 to $35

3 dishwashers $25

9 waitresses ....$25 up

Plenty of good jobs for competent help at our office.

STUDENTS to prepare for positions. Oakland Millinery Parlors and School, 603 11th st.

WANTED—A piano and singer for moving picture theater, hours 7 to 10 evenings, also matinee Saturday and Sunday. Box 13,495, Tribune, Berkeley.

WANTED—Working housekeeper. Apply at dry goods store, Ashby ave., corner Adeline, Berkeley. Call 8 a. m. to 6 p. m.

WANTED—First-class saleslady for candy store; must understand the business. Wagner Bros., 16th and San Pablo.

WANTED—A capable cook and one willing to assist with laundry work; wages $35. Apply at 77 Fairmount ave.

WANTED—A capable girl for general housework, good wages. Apply 1210 Tenth st., Oakland.

WANTED—Girl to set type, etc., good position. Chicago Rubber Stamp Co., 865 Broadway.

WANTED—A middle-aged woman to do light housework for board and room. 756 13th st.

WANTED—A lady chamber maid; small salary; room and board. Apply 363 A 12th st.

YOUNG girl for general housework; reference. 881 53r[illegible]

Stop Useless Waste

NO NEED WASTING your money on trying to reach "your man" through any other advertising medium. This paper read in 50,000 homes; can sell your property; rent your home; find your lost parcel; secure a situation, or find good help. The circulation of THE TRIBUNE is (proven fact) four times that of any other paper in Oakland.

A Cent a Word a Day Does the Work With a TRIBLET

Phone the Tribune

Home A-2151 Oakland 528

SITUATIONS WANTED MALE.

WHEN the right employer begins to read the "situations wanted" ads., yours should be "THERE."

ACCOUNTANT, bookkeeper and correspondent; competent to take full charge of office; highest references; bond; married. Box 15,675, Tribune.

A CHINESE wants position as first-class cook in family, also some of second boy. Apply Gee Kee, M. E. Mission, 311½ 8th st., Oakland.

AN HONEST, neat-appearing boy (17), living with parents, wishes position of any kind, best references. Box 13227, Tribune.

A YOUNG man wants work of any kind; handy with tools. Box 13,310, Tribune.

BOY of 18 wishes position of any kind; best references. Box 13226, Tribune.

CHINESE first cook wants position in family in Oakland or in city. Address Y. S., 950 Webster street.

CHINESE cook wants situation in family, $10 a week. 358-A 9th st.

FIRST-CLASS Chinese cook wishes position in hotel. Box 13393, Tribune.

GERMAN, 27, limited experience driving and repairing, wishes position with private family or garage; sober, willing and easy to learn all requirements of a chauffeur. Address Frank Fitch, 503 Clay st., Oakland.

GARDENER with best references, competent in all branches, wants employment. 652 7th st.; phone Oakland 3302.

GOOD Japanese wants position as plain cook. S. Kanesuki, 317½ 7th st., Oakland. Phone Oakland 3949.

HONEST Japanese, first-class cook, wants position, has reference. Phone Oakland 8756.

JAPANESE couple wants position, man will cook, wife will wait on table and do general housework. 1135 14th st., E. Oakland. Phone Merritt 9326.

JAPANESE, honest, good plain cook wishes position in small family; has references. Phone Oakland 3373, 1911 Broadway, Ha[illegible].

JAPANESE day worker, general housework, garden. Phone Oakland 7136.

JAPANESE schoolboy wants position as cook. Phone Oakland 3949.

MIDDLE-AGED man would like position on private place; can milk, take care horses, lawn and good groom for private stable. Box 13,344, Tribune.

PAPER-HANGER; non-union; wants work. Phone Berkeley 1880.

TWO Japanese wish positions; one as first-class cook and the other half-day or all day work in apartment, store, rooms or hotel. Phone Oakland 3958, Oka and Taka.

YOUNG man of good education and with 4 years' experience as machinist, wants position; good at figures and have run autos, can furnish references. Address A. B. Norling, 681½ 43d st., Oakland.

YOUR credit is good; your house painted on installments, rooms tinted, papered, $1.50 up; furniture, piano polishing work guaranteed. Box 66, Emeryville. Phone H-6005.

SITUATIONS WANTED—FEMALE.

A YOUNG lady stenographer, with experience, wishes position; will start $25 per month. Address 2121 Carlton st., Berkeley. Phone Berkeley 5268.

APT, willing young woman desires position as bookkeeper or assist general office work, experienced; references. Address box 13,[illegible]08, Tribune.

AMERICAN woman wants position housekeeper; two adults, good cook; no washing; moderate wages. 419 13th st. Mrs. Willis.

A SWEDISH girl with best references wishes position for cooking and general housework. 652 7th st.; phone Oakland 3302.

A COMPETENT laundress and house-cleaner wants day work. Phone Oakland 3633.

COMPETENT middle aged lady wishes position as housekeeper or cooking in small family of adults. Address Box 13302, Tribune.

COMPETENT woman wants position as child's nurse in Oakland, good references. Address box 13,203, Tribune.

COMPETENT laundress and house cleaner (German) wishes day work. Box 13377, Tribune.

COLORED woman assist in housework or with children. 730 Peralta st., West Oakland.

COMPETENT cook and laundress wants work. Call 265 [illegible]th st.

EXPERIENCED nurse wishes engagement; references. Phone A 2228.

FINNISH girl wishes situation as general houseworker; wages $30. 2620 McGee, corner Carlton st., Berkeley.

FIRST-CLASS lady desires day work, washing, ironing and house-cleaning. Address 2126 Linden st.

GOOD American cook wants work; wages $30. Address box 13,202, Tribune.

GIRL (18) would [illegible] as nurse for child. Address box 13,2[illegible]8, Tribune.

LACE curtains and other washing done up at home by an expert laundress; reasonable. 518 20th st.

LAUNDRESS, first-class, likes work by day. 652 7th st.; phone Oakland 3302.

PLAIN sewing, infant's anticipation clothes made to order. 551 22nd st.

SWEDISH girl wishes second work; references. Phone Berkeley 5101. Market st., near car lines.

SEWING by day; children's dresses and shirtwaist suits; charges $2.10. Phone Merritt 1236.

TWO Scandinavian girls wish positions for general housework. 2428 10th st., West Berkeley. Phone Berkeley 4421.

WANTED—By a refined middle-aged lady care of a furnished residence while owners are away; I can give highest recommendations; $15 per month. Phone Alameda 607. Mrs. K.

WOMAN wants housework or plain sewing in forenoon. Address Box 13374, Tribune.

YOUNG lady wants position to cook in a mining camp or a boarding-house. M. J. C., Galindo Hotel.

YOUNG lady wishes work in laundry or help in kitchen. 1506½ 7th st.

PATENTS.

CARLOS P. GRIFFIN, patents; late examiner U. S. Patent Office, 1201-1202 Metropolis Bank Bldg., S. F.

HARRY C. SCHROEDER, U. S. and foreign patents. 415-16 First National Bank, Oakland. Phone Oakland 2575.

BUSINESS CHANCES.

WHEN the man who wants to buy a "ready made business" gets to "looking," your ad should be "THERE."

A SUITE of newly furnished offices on 3d and Market sts., to rent temporarily, or might sell furnishings with lease; best location in San Francisco. Write or call, 314 Union Savings Bank Bldg., Oakland, Cal.

CALL and make me an offer, bakery, grocery, household goods, notions, school supplies, sporting goods; established 5 years; call today if you intend to start in business, best of reason for selling. 1121 San Pablo ave., opp. 27th st.

FOR SALE—Grocery, bakery, toys, notions, dry goods; selling on account illness; have run this place four years, made money. Inquire 813 E. 14th st., East Oakland.

FOR SALE—Meat Market, doing good cash business in good location; no reasonable offer refused; owner must sell. Box 13265, Tribune.

FOR SALE—Good home business of boarding house, also furniture, central to all car lines. Address 2228 Dana st., Berkeley.

FOR SALE—Nice little grocery store in fine location, must be sold at once. Apply D. F. Minney, 422 11th st.

GROCERY—A 1 location, horse and wagon, 3 living rooms, rent $27, lease; new stock; cheap; partners disagree; to be sold at once. P. Nagel, Elmhurst Grocery, Elmhurst.

GROCERY and notion store for sale, 2 large living rooms; opposite schoolhouse, selling account going away, price $550, rent $25. Address 1038 Union st.

GILT-EDGE investment; I guarantee 10 per cent within 60 days; $500 needed. If interested, address Box 13213, Tribune.

NOTION store for sale. 3611 San Pablo ave., Oakland.

PRIVATE maternity hospital located in Oakland, good buy to right party. Owners must sell on account of health; good proposition for cash; business will bear well investigation. Phone Piedmont 3876.

RESTAURANT and bakery for rent; central location; the best well decorated oven and range. Address box 252, Woodland, Cal.

SHORT order place and restaurant, will sell for half the price of fixtures. Blue & Gold Restaurant, Park ave., Emeryville.

$500 INVESTED now will yield $750 in 2 years; let me show you; perfectly safe. Address box 13,320, Tribune.

WHEN the owner of "idle money" looks, your business opportunity ad. should be "THERE."

INVESTMENTS

WHEN the investor looks over the business opportunity ads., your ad. should be "THERE."

25 TO 50 per cent on your money; will guarantee 8 per cent, with ample real estate security; proof on request. Box 11,570, Tribune.

FINANCIAL.

WHEN the owner of "idle money" looks, your business opportunity ad. should be "THERE."

CASH paid for Cal. Safe Deposit books; bring claims. Abbott, 414 Market st., S.F.

SALESMEN—SOLICITORS.

A GOOD proposition for live agents. Room 22, Blake block, corner 12th and Washington sts.

EXPERIENCED installment agents sell household specialties; liberal commission. Western Mercantile Co., 560 7th st.

WANTED—One first-class solicitor. Apply room 15, Bacon block, Oakland.

AGENTS WANTED.

AGENTS wanted everywhere to sell our wonderful piano and furniture polish; something new; quick sales and big profits; gentlemen or ladies, experience unnecessary. 1212 Clay st., Oakland.

LADIES—You can make $3 to $5 every day selling Magic Laundry Help; it does a family washing without the aid of washboard; sold under written guarantee; quick sales; big profits; steady customers. Call, 1175 Seventh st., Oakland.

WANTED—MISCELLANEOUS.

A—TOP price for gentlemen's discarded clothing. Rotke, 819 Bwy. Oak.; ph. 8895.

A—HIGHEST price for good castoff men's clothes & shoes. 884 Wash.; Tel. O. 6793.

A GOOD rug, 9x12; cheap for cash; state price. Box 13373, Tribune.

CLASSIFIED ADS IN THE TRIBUNE PAY BIG RETURNS.

DON'T sell your household goods until you see J. Coleman, 412 11th st., where you will realize more for it. Phone Oakland 3268.

FURNITURE wanted—The Eastern Auction Hall is the market for second-hand furniture and general merchandise; highest cash prices paid, or will sell on commission. 1552 Broadway. Phone Oakland 5244, Home A-1154. W. F. Howlett & Co., proprietors.

FURNITURE wanted—We will give you more for your furniture and household goods than you can get elsewhere. J. A. Munro & Co., 1007 Clay st., Oakland; telephone Oakland 4671. 2320 Fillmore st., San Francisco; telephone West 2623.

HIGHEST price paid for ladies' cast-off clothing. Mrs. Day, 580 8th st. Oakland 4373.

IF you must have the most money for your furniture, merchandise, etc., call up Oakland Auction Co., Meysel & Meysel, auctioneers; they will pay you the cash or sell on commission. 359-363 13th st., near Franklin. Phones Oakland 4479, Home A-4479.

WANTED—Two railroad tickets east; will pay reasonable price. Box 5717, Tribune.

AUTOS.

AUTOMOBILE supplies, Panhard oil, Goodyear tires, solar lamps; everything for the motor car. W. L. Loos & Co., 12th and Jackson sts.

FOR SALE—Large size 4-cylinder Franklin Touring car; excellent running condition; good tires, gas and oil-lamps. For demonstration and price write Box 13346, Tribune, or phone Oakland 4570. A bargain if sold at once.

FOR SALE—A White Steamer in good condition; can be seen at 551 Franklin st.

FOR SALE—MISCELLANEOUS.

WHEN some one who wants to buy something you want to sell "looks over the ads." yours should be "THERE."

Auction Sale

The entire furnishings of the Tip restaurant, 513 8th st., owned by W. Barton, will be sold at public auction, Wednesday, May 26, at 10 a. m. sharp. Terms cash. Goods must be removed on day of sale. These goods practically new. Remember the number,

513 8TH ST.

A—ELEGANT enamel 5½-foot bath, 20x30 porcelain sink and lavatory, one week only, $15.50. 330 McAllister and 1964 Post st., San Francisco.

ALFRED—Wanted, cash buyers for furniture; $6000; your price is ours, must be sold. H. Schellhaas, 11th st. at Franklin, Oakland.

AND we greet you with a smile; 200 wire cots, $1.25 upwards, at H. Schellhaas' furniture sale, 11th st. at Franklin, Oakland.

A SNAP—Three room canvas covered bungalow; S. E. corner Fortieth and Broadway.

ALMOST given away—Storage pianos dirt cheap. Whitehead's Storage, 405 San Pablo ave.

AA—FRESH milch cow, giving 3 to 4 gallons per day. 853 40th st.

BARGAIN—Carload of single-phase 220-volt motors, 1 to 10-hp.; still in original crates, never been used; fully warranted. Waste Product Co., cor. 4th & Clay.

BUY this week iron beds, $2.00. H. Schellhaas, 11th st. at Franklin, Oakland.

CAMPERS' outfits, cots and mattresses. H. Schellhaas, 11th st. at Franklin st. Oakland, of course.

Do You Need It?

If you ever intend buying furniture now is the time; I have big credit against a furniture manufacturing agency; if you have anything to trade like a lot or hay in quantity, merchandise, new wagons, etc., let's get together; this furniture is new and you can have your choice. If you have cash it will do wonders on furnishing an apartment house. I can supply you with anywhere from $100 to $1000 worth. Address box 1000, Tribune.

ELECTRIC coffee mill, National cash register, cheese cutter and computing scales for sale cheap. 672 4th st., Oakland.

ELEGANT new pup sealskin jacket, size 38, cost $425, will sell cheap. Address box 13,356, Tribune.

FOR SALE AT A BARGAIN.

1 National Cash Register; 1 Dayton computing scale, new; 1 two horse delivery wagon with top; 2 single buggies, 1 delivery horse; 1 roller top desk and chair, 1 order counter and shelving, 1 set of new fruit scales; 1 delicatessen counter; 1 gas range; must be sold this week. J. M. Nead & Co., Shattuck avenue and Bancroft, Berkeley; Phone Berkeley 4624.

FOR SALE—Beautiful new player-piano, selling price $800, sacrifice $325 cash. Only Sunday morning or evenings, 2236 Haste st., Berkeley.

FOR SALE—Two dry cows and a milking cow. Apply at 881 Cedar st., West Oakland.

FOR SALE—A good cow; must be sold at once; come and see, price $35. 667 E. 24th st.

FOR SALE—3 and 5 H. P. gasolene engine. 1113 Campbell st., Oakland.

FOR SALE—Moving picture machine, complete. Phone Piedmont 4157.

FOR SALE—25 ft. launch; new; without engine. Box 5854, Tribune.

GOOD family Jersey cow; a pet; 3 years old; fine, rich milk. 1644 36th ave., Fruitvale.

LADIES, attention! I have a large variety of estab. fruit and ornamental trees, shrubs, palms, climbing vines, bush and standard roses, berries and eucalyptus trees; prices reasonable. Jos. Furtado, nursery head of Lake Shore ave., Piedmont, Cal. Phone Piedmont 921.

LUMBER and wood for sale. 306 4th st.

OAKLAND POUND, 26th and Peralta sts. —Hunting and house dogs for sale.

RACING model bicycle for sale cheap. Owner going away. E. Nichols, 1213 Grove st.

SECOND-HAND doors, all kinds of window sash, skylights, window weights, store fronts, gas fixtures, 3000 ft. gas pipe at one cent per foot; galvanized tin. Israel Bernstein, prop., 3805 E. 14th st., cor. 39th ave., Fruitvale.

THOROUGHBRED bull terriers for sale; one bitch 19 months old; 3 puppies 6 weeks old; male pups $10; females $5. Mother and family for quick sale, $35. 171 Athol, or Phone Merritt 3419.

THOROUGHBRED White Plymouth Rock eggs for hatching; 10 cts apiece; bred for laying. 3010 Persimmon st., Fruitvale, or box 01, Tribune; also setting hens.

TEN standard typewriters, different makes; sell at one-half dealers' prices; renting and repairing. 688 Brockhurst.

THOROUGHBRED male Scotch collie, 1½ years old. 1459 West st. Phone Oakland 7430.

THOROUGHBRED female Spitz pups free to a good home. Address Box 13385, Tribune.

$20 guitar and outfit cheap; or trade for bicycle. Phone Oak. 4655.

FURNITURE FOR SALE.

WHEN some one, who wants the particular article of used furniture which you would like to sell, looks—your ad. should be "THERE."

A BARGAIN.

Furniture of 4-room flat for sale; nearly new. Inquire 914 37th st., Oakland.

FINE upright Mendelssohn piano, Criterion music box and disc, cost $140, odd weathered oak pieces, brass beds, folding beds, dressers, rugs, oak extension table, chairs, buffet bookcase; cheap. 522 18th st., near Telegraph.

FOR SALE—Furniture of 6-room house; only used 2 months; solid oak and leather upholstered; a bargain. Call at 3015 Dana st., Berkeley.

FURNITURE for sale and flat for rent. Call Monday or Tuesday, 2 to 5 p. m., 1745 Adeline st.

HERE is a chance for any one looking for a bargain in furniture. I have large account against a reliable furniture house. Will sell all or part of my claim at a good discount. Address box 1001, Tribune.

HOUSEHOLD furniture for 3 rooms for sale cheap; cost over $300; owner going East. Phone Piedmont 346[illegible]

BUY ERS' GUIDE

PAT ONIZE LOCAL MERCHANTS

ART GLASS.

HOOPER-DOMBRIN ART GLASS CO., show rooms 211 Te graph ave., at 18th st. Phone Oaklan 189.

ANTIQUE F RNITURE.

YE Olde Curiosity Sh ppe—Mahogany tables, chrs. bureaus avenport, 7th-Brush.

AUTOM BILES.

ALUMINUM BRAZING

Guaranteed as good new. Von Serkey, 163 12th st.

BICYCLES A MOTORCYCLES.

BICYCLE and mo or-cycle repairing. Guaranteed tires Martland, Peart and Elkington. 2 Telegraph ave; 1361 Broadway. ones, Oak 7873; A 1573.

N. Y. BICYCLE W RKS—Supplies and repairing, we sel California best $3 tires, 4 months' guarantee. Phone A-1511. 974 7th st near Filbert.

BICYC ES.

BICYCLES, sundries epairing a specialty. J. T. Chick, 2 San Pablo ave.

BUTCHERS' SUPPLIES.

GIANNECCHINI BR S, 809 Franklin st. Phones Oakland 1 A 2711.

CARPET C EANING.

"THE Green Wagon" Compressed Air Vacuum House-clea ing Service. Piedmont 3283, H-6131.

OAKLAND House-cl ning Co.—AMERICAN]—House-clean g, windows, white-washing, janitor w art rugs, waxed floors a specialty Phones, Oakland 3940, Merritt 763.

CAST-OFF LOTHES.

H. GOLDBERG will pay highest price for cast-off clothes; write or phone; will call. 969 Harrison st., Oakland. Phone Oak nd 4986.

CEMENT CO TRACTORS

CEMENT walks, wal driveways, floors, foundations, steps, tc. F. E. Nelson, P. O. box 12, Berk ey. Phone Berkeley 5616.

CIVIL ENGINEER —SURVEYORS.

REAL ESTAT BROKER.

Dorffel McFarland,

5502 E. 14th, Fruitvale Phone Merritt 96.

CORSET I TTING.

MME. ERICKSON s opened corset-fitting parlors at 15th st., opposite Taft & Pennoyer's, where she will be pleased to meet he former customers. Phone A-4649.

CHESTER F. WRIGH —Corsets to order and repaired. 77 ight st., S. F.

DECORATI E ART.

PACIFIC COAST T METAL COMPANY—Interior orative Marble; Manufacturers of "Scagliola"; workmanship and mater guaranteed 224 Monadnock Bldg., F., or 2134 Magnolia st., Oakland.

DELICAT SSEN.

DELICATESSEN and ice cream parlor; open for inspectio ask about our prizes. C. A. Sande 744 Harrison st., between 3d and 4th.

DRAYAGE AND STORAGE.

HAY AND GRAIN

HALL WARE OUSE CO.

720 Adel e st.

JAS. HENNEBERRY does all kinds of draying. Office, 428 6th st. Phones—Oak. 564, A-1564; res Oak. 4080, A 2746.

RADER'S Express and Storage Co., office NE. cor. 11th and Broadway. Phone Oakland 331.

DRESSMA ERS.

MARIE ROMELL—La ies' tailor made suits latest styles Parisian modes. 720 Telegraph av hone Oak. 7284.

PERCIVAL Dressmak g School; diplomas given. 1065 W shington st., over Lace House.

DYEING AND LEANING.

PHONE Alameda 46. Alameda Cleaning and Dyeing Works. J. Koenig, 2318 Alameda ave.

FIXTURES—ELECT ICAL WORK.

REPAIRS—Century E ectric and Fixture Co. Phones Oakland 911, A-2911. 1376-1377 Broadway just orth of postoffice.

KING'S Electrical Wo s, 1395 Broadway —Wiring, constructio , repairs. Oakland 2075, A-2675.

ELECTRICA WORK

Of all kinds. Oakland lectrical Co., Inc., 405 12th. Oakland 341. -4341.

LOST AND OUND.

FOU ND

IF YOU LOSE AN THING—Advertise it here. It will b returned to you if an honest person fi ds it. Remarkable recoveries are br ught about every day through this colu n.

IF YOU FIND AN THING—Advertise it in

The Tribu , Offices, Eighth and Franklin and 1058 Broa way.

THE LAW—Section 5, Penal Code of California, is stri in requiring finders of lost property to seek the owners through advertisem nt and otherwise, and failure to do o, if it can be proven, involves a seve penalty.

FOUND—A cow; own can have same by proving property and paying expenses. Inquire of anuel Rodequeis, High st. and Glenn o., Fruitvale.

FOUND—Large collie d ; about the 12th of May. Phone Merri 88.

FOUND—Sailboat at 16 st. depot. J. Humbert, 16th st. de ot.

LOST—Saturday afte noon, between Dwight way, Berkele , and 14th and Washington, Oakland a black lea her pocketbook, with na o I. C. Steele printed on inside cov . Finder kindly return to 1420 Broadw y, Alameda; reward.

LOST—May 7 large br wn field spaniel; some white on brea and legs; five dollars reward for i ormation or return to 5909 Idaho st., etween 59th and 60th.

LOST—Box of shirts, on auto, Saturday night, May 22, i front of Forum cafe. Finder return o Forum cigar store and receive re rd.

LOST—From 10th and roadway, Friday p. m., an Iver Johns bicycle; truss frame. Return to 62 3d st.; reward.

LOST—Tiger claw pin shape of crescent with diamond center; liberal reward. G. E. Baldw , 817 56th st.

LOST Saturday, gentlem n's gold locket; engraved B. G. G. r rn J. B. Lacktree, 808 Broadway; r ward.

LOST—Small package ontaining chain and parts of manicur set; reward for return. 466 10th st.

LOST—Black short tail dog, finder returning same to Idora Park will receive suitable reward.

LOST—White collie, bro n ears. Return to Dr. W. J. Smyth, 55 Bayo Vista av. ; reward.

LOST—Gray sky terrier tch. Return to 1012 3d st. and receiv reward.

LOST—Scotch Collie; re rd. 341 Lenox.

WHEN the finder looks t the ads. the ad of the loser should e "THERE."

CARPET CLE NING.

ALAMEDA County Stea Carpet Cleaning Works—Carpets c aned, 4c yard; cleaned and relaid, 8c rd. Mrs. J. J. Leiri & Co. Phone Oa land 2034.

A—CARPETS cleaned a relaid, 9c per yard; carpets cleaned, 4c per yard. Berkeley Steam Carpe Cleaning Wks. W. F. Heine. Phone erkeley 943.

AA—Dwight Way Carpet Cleaning Works —Carpets cleaned, 4c yd.; cleaning and laying, 8c. Phon Berkeley 1516.

A. LESTER—Gold med steam carpet cleaning, 856 Clay. All ork guaranteed. Oakland 4184, A4184. s. A4775.

CARPET laying and aning. Phone Oakland 1325. Robert tkin, 850 Market st.

CARPETS cleaned and elaid; refitting especially; all work gu ranteed. Phone C. L. Holland. Oak. 20 , Home A20 1.

CLASSIFIED ADS IN HE TRIBUNE PAY BIG RETURNS.

MATTHEWSON'S Carpet leaning Works, 315 East 12th st. Tel hones—Merritt 595 B-1685.

BATHS.

IF you want good hot or old salt water or team baths try the Terrace Baths, 604 Central ave., Alam a.

FEATHER RENOVATING.

UPHOLSTERING and mattress making; feather beds and pillows renovated by steam; mattresses made over. 824 27th. Phone Oakland 3387, Home A3341.

FURNITURE REPAIRING.

R. J. HUNTER, expert cabinetmaker, upholsterer and polisher, 532 Telegraph ave.; established 1886.

GENERAL HOUSE CONTRACTORS.

OFU BOKKO CO., papering, painting, etc. 367 7th st.

PHONE Piedmont 308 for house, lawn and garden work. 501 34th st.

GAS REGULATORS

PUT on. Gas Regulator and Supply Co., phone Oakland 4919.

HAIR GOODS.

AAA—DIEHL'S HAIR STORE—Largest stock of switches, pompadours, Psyche knots, old ladies' half wigs, wigs and toupees; Marcel waving, hairdressing, shampooing. 469 14th st.

CHARLES HOFFMAN & CO.,
Importers of Human Hair.
Manufacturers of Wigs and all kinds of Hair Goods.
476 Thirteenth st.
Phone Oakland 5606.

LA VERITE Sunshine Hairdressing Parlors, shampooing, facial, scalp massage, chiropody, electrolysis. 16 Telegraph ave. Oak. 7744, A-1862.

LAUNDRIES.

Fujiyama Laundry

Largest. Finest. Promptest. Quickest. Delivery all over county. Broadway, near 26th. Phones Oakland 9122, Home A-2032.

MARKET LAUNDRY CO.

Quick and satisfactory service; delivery anywhere. 860 Myrtle st.; both phones.

TELEGRAPH LAUNDRY.

524 Telegraph ave. Phone Oakland 2902. All kinds of work done by hand. No machine work; ladies' waists, 25c up.

TOKYO LAUNDRY.

FIRST-CLASS WORK; family rates. 1738 Filbert st. Telephone Oakland 2382. Home A-2382.

TOGO LAUNDRY.

Perfect work; wagons call anywhere; lowest prices. 1685 7th. Oak. 5084, A-1819.

Union Laundry Co.

Best Japanese laundry on coast; all work done with care and dispatch at lowest prices; wagon calls daily. 1936 Union st. Phones—Oakland 3958, A-2059.

LOCKSMITHS.

J. B. MARCON, 516½ 5th st. Locksmith; all kinds of machine and gun repairing.

KEYS furnished at factory prices. Key Works, 865 Clay st.; phones Oakland 6717, A-2574.

NOTIONS.

WHOLESALE notions and hosiery. B. Lichtig, 561 6th. Phone Oakland 4890.

SHOE REPAIRING.

BY machine, while you wait. S. M. Somerville, 216 San Pablo ave.

TAILORING.

New Opening

The Surprise Tailoring Co., Ladies' and gent's suits made to order. BIG DISCOUNTS this month. Fine cleaning, pressing and repairing at half price. No charge for odd jobs. Best fabrics and workmanship employed. Phone Oak. 2930. We call for work. 970 Franklin st., bet. 9th and 10th.

S. NUSSENBAUM, ladies' tailor, 1505 Grove st., corner San Pablo ave. Phone Oakland 6576.

JAPANESE TAILORS.

THE Hinoy, high-grade tailors for ladies and gents. 1610½ Geary st., S. F.

TRUNKS, BAGS AND SUIT CASES.

OAKLAND Trunk Mfg., 56 San Pablo ave., opp. 15th st.

UMBRELLAS AND PARASOLS.

UMBRELLAS repaired and re-covered. Whittall Umbrella Factory, 606 San Pablo ave. Phones Oakland 3009 and Home A 2460.

UPHOLSTERING.

P. BERTIN, upholsterer; mattresses made at your home or shop, returned same day. Phones—Oakland 6401, A-4578.

WINDMILLS AND PUMPS.

A. R. EATON & CO., 910 Webster st., Monitor agency. Phone Oakland 2478.

EDUCATIONAL AND MUSICAL.

A Modern School for Modern Times.

Polytechnic Business College

and School of Engineering, 306 12th st., Oakland, Cal.

Leading Business College of the West. Courses in Business Training, Shorthand, Typewriting, Telegraphy; also Civil, Electrical, Mining and Mechanical Engineering. Summer school. Free catalogue.

A-TO-ZED School, 2507 Channing way, Berkeley—Individual instruction in all subjects, day and evening. Phone Berkeley 951.

C. Patrick Hildesley

Voice Culture. 1069 Broadway.

ENGINEERING—Civil, elec., min., mechanical, survey, assay; day, eve.; est. 1864. Van der Naillen School, 51st and Telegraph ave., Oakland.

EXPERT shorthand reporter offers instruction stenography, typewriting; advanced work a specialty. 688 Brockhurst.

Heald-Dixon College

San Pablo ave. at 16th st., Oakland—New and modern; 12 schools; greatest facilities and strongest influence; commercial, shorthand, typing, normal.

MISS JEAN MACDONALD—Singing, stage, ballroom dancing. 922 22d st., near Market.

MISS FLORA C. KENDALL, pianist and teacher. 265 10th st. Phone A-3382.

MRS. F. LERCHER—Voice tried free; piano. 573 17th st.; phone Oak. 2947.

OAKLAND Shorthand Institute; estab. 10 years; select private school of limited attendance; personal guidance of expert certified instructors; moderate terms. 1065 Washington st.

Private Instruction

given by experienced lady teacher in English branches of both private and public school work; terms moderate; best of references. "I," 380 Fairmont ave., Oakland.

PRIVATE lessons in shorthand, Isaac Pitman system, day or evening classes; terms reasonable. For information address box 11,021, Tribune.

PRIVATE lessons in English branches; experienced teacher. 1775 Grove st., room 7.

VIOLIN studio—Max Lercher, 611 15th st. Phone Oakland 8279.

MUSICAL INSTRUMENTS.

WHEN the piano-hunter looks over the ads.—yours, if you have a piano to sell, should be "THERE."

MASSAGE.

BELLE ROSS, 1162 Washington st.; manicuring; r. 8; select; Pleasanton Hotel.

EDITH HAMMOND—Electric vibratory health movements. 475 9th st., room 16.

FLORENCE CUMMINGS—Tub baths and alcohol massage. 517 San Pablo, r. 10.

GERTIE ANDERSON—Hot tub and electric baths. Alcohol massage. 863 12th st., Apts. 2 and 3.

GERMAN masseuse, scalp and massage treatment, hours 10-10. Apt. 5, 525 13th.

LOU CARTER—Baths, massage, scalp treatment. Moved to 931 Fillmore st., San Francisco.

LULA CIRCLE—Baths and massage; strictly private; no sign. 526 9th st.

MISS COMSTOCK, Eastern masseuse, room 36, 1116 Broadway, Globe hotel; select patronage.

MISS EVA JENNINGS, massage treatment. 1054 Broadway, suite 1. Hours 9 to 10.

MISS MELVIN GONZALES—Cabinet baths, alcohol massage. 469½ 9th, r. 16.

MISS FRANCES—Alcohol massage. 461 13th st., apartment 13.

MISS MANSFIELD and assistant, alcohol massage. R. 5-6, Portland House, 462 9th st.

MABEL CLIFFORD—Alcohol and scientific massage. 419 6th st., suite 11.

MRS. E. LEWIS, tub baths and alcohol massage. 1167 Jefferson st.

SADIE GIBSON—Cabinet baths and alcohol massage. 517 San Pablo ave., r. 1.

FURNISHED HOUSES TO LET.

WHEN some one looks over the wants in search of your ad, it should be "THERE."

ATTRACTIVE Linda Vista home; completely furnished, lovely garden; rent reasonable. 585 El Dorado ave. Phone Piedmont 2682.

A COZY furnished cottage; near Idora Park; reasonable. 470 Rose st.

FOR RENT—Very reasonable, furnished or unfurnished, modern cottage of 5 rooms and bath; located near 40th st. Key Route. For full information address box 8590, Tribune.

FOR RENT—Two cottages at Eagle Nest, near Guerneville, on Russian river. For further particulars address A. W. Horwege, 419 B st., Petaluma.

FORTY-SEVENTH, 1051, Oakland—A furnished cottage, 4 large rooms; piano, fruit, flowers; 3 minutes to Key Route; to let; rent reasonable.

FURNISHED or unfurnished sunny cottage of four large rooms, bath, gas, large grounds, fruits and flowers; 3406 Forest st., Fruitvale.

FURNISHED house; all modern improvements. 1111 Pomona ave., Fruitvale; near S. P. station.

FOR RENT—Furnished, sunny cottage 5 rooms, bath. 1317 Webster st., key at 1315.

FOR RENT—Well furnished 8-room house. Phone Piedmont 550.

TO lease for one year, from June 1, artistic, elegantly furnished 7-room bungalow; high-class furnishings; phone and Ruud heater; adults; no objection to two couples; references; 5 minutes to 22d st. Key Route; rent $75 a month. Phone Oakland 6133.

$3500—1060 Tenth ave., elegantly furnished 5 rooms and bath, new, furnished, 1½ blocks from train or cars, gas and electricity; gas heater. Apply 502 12th st., East Oakland.

UNFURNISHED HOUSES TO LET.

WHEN some one looks over the wants in search of your ad, it should be "THERE."

BEAUTIFUL newly furnished 5 room 1½ story bungalow; close to Piedmont station and cars; driveway, large yard, fruit trees, fine neighborhood; snap at $26.50; also an artistic 4-room flat at $22.50. Box 13400, Tribune.

EIGHT-ROOM modern bungalow, large yard and barn (4 stalls), $31; water paid. 541 34th st.

FIVE-ROOM cottage, modern; $27.50. 534 38th st. Apply Home for Blind for key.

FOR RENT—$35; 4 large bungalow rooms; modern. 2143 Linden, near San Pablo.

MODERN cottage for rent; large yard; rent reasonable. 471 26th st.

NEAR Key Route—7-room modern, sunny, clean house. 834 38th st.; $30.

STOVES moved and connected, $1.50 up. Piedmont 4235.

WE HAVE largest rent list of choice flats and cottages in Fruitvale. Western Investment Co., 3412 E 14th st.

6-ROOM house, 767 13th st. Apply owner, 1422 Telegraph ave. Phone Oakland 4665.

8-ROOM modern house. 1828 Prince st., near Grove. Apply phone Berkeley 3962.

5-ROOM new bungalow. 1508 25th ave. Phone Merritt 3834.

FURNISHED FLATS TO LET.

A 5-ROOM SUNNY FURNISHED FLAT FOR RENT, FURNITURE FOR SALE; 5 MINUTES' WALK TO 12TH AND BROADWAY. PHONE OAK. 7810.

A REAL BARGAIN—Handsomely furnished 6-room flat; modern; central; adults; references. Call 1 to 4, 1261 9th ave., cor. 15th st.

A 5-ROOM upper flat, completely furnished, sunny and modern; rent reasonable. Phone Piedmont 2990.

CORNER; 5 rooms; hardwood floors, beam ceilings; piano; $30; adults only. 898 53d st.

ELEGANT flat, 4 rooms and bath; fine furniture; adults only. 653 8th st.

FURNISHED COMPLETE—3-room, modern upper flat, sunny; pantry, bath, large closet, laundry; 2 minutes to 55th st. Key Route station. 914 Alileen st., bet. Adeline and Lowell.

FIVE-ROOM completely furnished flat; sunny. 1442 Franklin st.

FURNISHED flat of 4 rooms. 1263 Brush st., Oakland.

MODERN 6-room flat, artistically furnished; permanent to responsible adults. Phone Oakland 3707 or call 1143 Jackson.

MODERN flat; small, complete, good neighborhood; rent $20. 513 38th st., near West.

NEW, nicely furnished 6-room flat, choice part of East Oakland; sewing machine and all conveniences, only $32.50 to responsible party. 1628 9th ave.

NEWLY furnished flat; modern; large, sunny yard; good location; will lease cheap. 1375 8th st.

NICELY furnished upper flat 5 rooms and bath. 280 24th st.

NICELY furnished upper flat 5 rooms and bath. 282 24th st.

SUNNY furnished flat of 6 rooms and bath; 2 blocks from 22nd Key Route to S. F. and 5 minutes walk to business center. Phone Oakland 6030 or call 656½ Hobart st.

SIX-ROOM furnished flat to let at 1745 Adeline st.

THREE sunny, desirable rooms; private residence; complete for housekeeping; adults. 496 Hawthorne st., near Telegraph.

TWO furnished flats for light housekeeping with bath. 417 Telegraph ave.

UNFURNISHED FLATS TO LET.

BEAUTIFUL modern 5-room flat, unfurnished; 3 minutes to City Hall; rent $26. 813 16th st.

DOWNSTAIRS flat, 4 rooms, gas, bath, wash trays, $15. Address box 13,336, Tribune.

FIVE rooms, lower flat; bath, gas stove, oilcloth on kitchen floor, pantry, $13 per month. 478 Moss ave., off Telegraph.

FIVE and six-room flats for rent; modern; convenient to both locals; make me an offer. Box 11,058, Tribune.

FOR RENT—$30, lovely sunny flat of 6 rooms. 158 8th st., corner Madison. The Alden Co., 1003½ Broadway.

FOR RENT—Flat just completed; Brook and Orchard st., near 29th and Broadway.

FIVE room flat, laundry, bath, rent cheap. 264 5th st., phone Berkeley 3921.

MODERN 4 and 5-room flats, $20 and $25. 93 and 95 Valley st., near Telegraph ave.

MODERN sunny 5-room flat; adults. 1342 Milvia st., corner Berryman, Berkeley.

NEW, sunny, upper 6-room flat; rent $30. Apply 404 Adeline st. Phone Oakland 9322.

SUNNY modern 6-room upper flat, convenient to both locals; rent very reasonable. Box 11,058, Tribune.

SUNNY lower flat of six rooms and bath, gas, electricity. 674 17th st., key there.

TO RENT—4-room flats; built-in sideboards; everything modern and up-to-date. Inquire 201 Orange st., at Oakland ave.; Oakland ave. car. Oak. 8137.

TO LET—A modern 5-room lower flat. Inquire at 595 33rd st., or phone Piedmont 1823.

UPPER flat 4 rooms and bath; sun all day; walking distance of 14th and Broadway. Phone Oakland 7974.

UP-TO-DATE 3-room upper flat, $12.50. Owner, 869 22d st.

6-ROOM upper flat; new; polished floors; furnace heat; artistic fireplace and woodwork; 4110 Montgomery st., two blocks to Key Route depot. 472 Edwards st.; phone Piedmont 2438.

$16—4-ROOM upper flat; modern; convenient to cars; East Oakland Heights; fine view. Call at 670 E. 28th st. Phone Oakland 613.

$16—UPPER flat four rooms, bath and pantry. Corner Telegraph ave. and Edwards st. Key at 1850 Telegraph ave.

$14—NEW modern sunny flat, 4 rooms, bath, gas. 22 Hollis st., on 14th st car line, ½ block from Key Route.

$20—NEW modern 5-room flats; 4th house east of Market on Lydia st.; key next door west.

$20—NEW, modern, sunny flat, 5 room and bath; also storage. Call 673B 31st st.

$31—SUNNY upper flat, 4 rooms, bath; Franklin st., near 22d. 1570 Broadway.

$25—New 5-room corner flat. 2106 West st., near 22d.

FURNISHED ROOMS TO LET.

WHEN the "furnished-roomer" comes to look for something better, your ad. should be "THERE."

A SWELL large upper front room; most desirable for a gentleman; 2 blocks from Key Route. 528 24th st.

A NEATLY furnished sunny room, running water; close in; all conveniences; reasonable. 1255 Alice st.

A NEATLY furnished room in private house; 1 or 2 gentlemen; reasonable rent. 1509 Franklin st.

A NICELY furnished front room. 729 10th st.

BEAUTIFUL room for 2 gentlemen; $1.50 per week each; running water; phone. 640 12th st.

CENTRAL HOTEL, 616 12th st.—120 modern rooms; low rates; baths.

FOR RENT—Furnished room with or without housekeeping privileges. 632 22d st.

In a beautiful modern home with fine surroundings, down town, one large furnished room, adjoining dressing room; reasonable. 663 11th st.

NICELY furnished sunny room; running water; phone and bath. 669 11th st.

NEWLY furnished sunny rooms, centrally located. 646 16th st., corner Grove.

ONE sunny furnished front room, with bath, at 630 Hobart st. Phone Oakland 7892.

ONE large front room, suitable for two gentlemen. 620 16th st.

ROOMS, $1.25 to $2.50 per week; housekeeping suite, $15. 610 12th st.

SUNNY furnished room; cheap. 1011 Brush st., bet. 10th and 11th.

SUNNY rooms; fine location; reasonable. 1427 Franklin st.

SUNNY hall room, nicely furnished. 935 Campbell st.; $6.

THE FRANCES—Next door to Orpheum; elegant outside rooms, $2 to $4 weekly.

THE EVA, 525 13th st., over Gas Kitchen—Furnished rooms, single or en suite.

THE MARYLAND, 960 Webster st.—Sunny front rooms; housekeeping; transient.

TWO beautiful front rooms; modern; reasonable. 563 11th st, near Clay.

WEEK'S rent free, newly renovated rooms, reading room, telephone, central location. Address Box 13376, Tribune.

1380 BROADWAY, near Postoffice—Clean, light, sunny rooms, $1 per week up.

1284 ALICE street—Front alcove room; very desirable, private house.

978 21st st, furnished front room, strictly up to date; reasonable.

UNFURNISHED ROOMS TO LET.

WHEN some one looks over the wants in search of your ad, it should be "THERE."

FIVE unfurnished rooms; electric light and gas. 881 Oak st., near Clinton ave., Alameda.

LARGE pleasant unfurnished room in fine residence; modern improvements. 644 Hobart st., between Telegraph and Grove.

THREE modern sunny unfurnished housekeeping rooms; gas, electric light, bath, laundry, rent $10. 3140 Boulevard ave., Fruitvale.

1373 GROVE st.—Unfurnished basement housekeeping rooms, bath and wash trays.

ROOMS AND BOARDING.

WHEN a boarder, looking for a new place, turns to the advts., yours should be "THERE."

ARLINGTON HOTEL, 9th and Washington—New management; family hotel; best 25c meal in Oakland; rooms 50c up; special rates weekly, perm. guests.

A LARGE front room; all conveniences, fine home near Key Route Inn. 532 Jones. Phone Oakland 7834.

AT 1302 Jackson—Large sunny rooms, with running water and first-class board; terms reasonable.

ALEXANDRA, 1368 Webster st.—Large sunny rooms, running water, etc., with or without board.

COUPLE desiring large sunny room, home cooking; central; location first-class, bath and phone, rates. 1356 Harrison st. Phone Oakland 4634.

CLARENDALE

SUITE or single rooms with board; summer rates. 1215 Webster st.

ELWOOD, 692 Sycamore—Rooms, with or without board; rates reasonable. Phone Oakland 6269.

FURNISHED room with board at 667 27th st., between Telegraph and Grove; references required.

FRONT rooms and board, $5.50 per week; bath; home cooking. 1018 Jefferson.

LE RICHELIEU—Fine country home; sunny; furnished; room with first-class French board. 156 East 12th st., cor. 3d ave.

LARGE and small sunny rooms, with board; running water; good closets, phone, bath, wide porches, large grounds; 5 minutes to 14th and Broadway. 1305 Madison st., lakeside district.

LARGE front room and board for two; also single room; terms modern. 1401 Castro, cor. 18th.

Palm Inn

Strictly first-class family and transient hotel; fine cuisine, suites with private baths, large grounds; two blocks from Key Route. 534 25th st., near Telegraph ave.; rates reasonable. Phone Oakland 466.

PLEASANT furnished rooms June 1st, with first-class board; terms reasonable; references. 1067 Oak st., corner 12th.

Rooms and Board

1170 Madison st., near 14th; has changed hands, been newly renovated; give first-class board; special rates to families; couples from $50 to $70.

ROOM and board for two gentlemen; near Key Route; electric light, gas, bath. 1128 Poplar st. Phone Oakland 6212.

ROOMS and board, also table board; private family; 5 minutes from Narrow Guage. 1291 Alice st. Phone Oakland 5171.

ROOM and board, private family; close to Narrow Guage trains; use of phone. Oakland 6807. 1383 Franklin st.

ROOMS and board in elegant private home. 528 22d st., near Telegraph.

ROOM and good board for two; terms $30 each. 668 17th st.

ROOM and board in a strictly private family. 220 12th st.

SUNNY front room, with board, in private family, bath, phone. 1168 8th st., near Adeline.

SUNNY rooms, with board, in German family; near S. P. local and car lines; reasonable. 803 11th st.

SPLENDID room, with board; good table; private family; reasonable. Box 13,207, Tribune.

SUNNY rooms with board; private boarding place. 1315 Oak st., near 14th.

SUNNY room, with excellent board. 1303 Market st.

TABLE board, $18 per month; single meals, 25c; also rooms. 1302 Franklin st.

1218 7TH ave., East Oakland—An up-to-date boarding house; all home cooking; free bath, phone, terms reasonable.

ROOMS AND BOARD WANTED.

TWO ladies, breakfast and dinner; two sunny rooms; private family; permanent, references. Box 5795, Tribune.

WANTED—Home for old lady in Christian Science family; will give $30 per month. 1846 Myrtle st.

CHILDREN BOARDED.

A LADY wishes one or two children to board; very nice home; good care and mother's love. 412 E 18th st.

STORES AND OFFICES.

WHEN a good tenant begins to "look," your "To Let" ad should be "THERE."

FOR LEASE—Large store on 14th st., in Touraine Hotel Bldg.; reasonable rent; new entrance. GEO. W. AUSTIN, 1018 Broadway.

FOR RENT—Large store with basement on Broadway near 12th st.; long lease; particulars by addressing Box 5761, Tribune.

FOR RENT—At northeast corner Adeline and 14th, butcher shop. Call 1202 Adeline st.

STORES TO LET—365-369 10th st.; size 15x90; modern windows, electric light and gas, double skylight; 3 fine living rooms in rear; rent reduced to $45. M. Friedman Realty Co., 969 Broadway, room 38.

APARTMENTS TO LET.

WHEN some one looks over the wants in search of your ad, it should be "THERE."

APARTMENTS TO RENT.

The Charlton Apartments, in the new building on the southeastern corner of San Pablo ave. and 23d st., have been opened and suites can be secured by applying on the premises. These apartments are much larger, lighter and more airy than is usual; they are within one block of the Key Route station, within easy walking distance of the City Hall and on a car line that will carry passengers to any part of Oakland, Alameda, Berkeley and Fruitvale for one 5-cent fare. This is the best building on the avenue. Apply on the premises,

695 23d st., Oakland.

AT Nusill Hotel; most for money, families taken; $1.50 a week up. 806 Madison; electricity, cooking fuel, phone, bath, all free.

APARTMENTS of 3 or 4 furn. or unfurn. rooms, bath and heat. 580 14th st.

BELMONT APARTMENTS.

Furnished and unfurnished 3, 4, 5 rooms, all sunny; modern; janitor, phone, etc. Telegraph ave. at 38th st. Phone Piedmont 869.

BURCHARD APARTMENTS.

Elegantly furnished; electric lights, steam heat; bath in each suite; 1 block to Key Route Inn. 1569½ Broadway.

"BUENA VISTA," 1411 Brush—5 minutes' walk to 14th and Broadway; select apartments; summer rates.

Evens Apartments

Northeast corner Telegraph at 23d st.; new house and furnishings; strictly modern; one block from Key Route; 3, 4-room suites; extra large rooms; private halls, baths and laundries; every apartment a private home; also single rooms, with hot water and baths. Phone Oakland 6671.

El Nido 2 and 3-room apts. 514 18th st.; modern.

Fairmont Apartments

Orange st., at Oakland ave.

Apartments of 3 and 4 rooms; every room outside and very large; furnished and unfurnished; new and modern; Oakland ave. cars pass the door. Oakland 8137.

FREDERICK apartments 41st near Telegraph, at Key Route station, 4-room apartments; every comfort and convenience; steam heated, most elegant in the city.

Llewellyn Apartments

corner of 10th and Jefferson; new building, strictly modern; scientifically constructed; 2 and 3 rooms elegantly furnished, every room sunny; extra large kitchen.

Lakeshore Apartments

On boulevard overlooking Lake Merritt; beautifully furnished; strictly modern; steam heat; hot water; reasonable rent. East Oakland cars.

Madison Park Apartments

NINTH AND OAK STS.,

2 short blocks to San Francisco trains, 2, 3 and 4-room suites.

Everything new and thoroughly modern.

Each suite a complete home.

Magnificent view. Ideal location.

Rates reasonable.

No small children.

Muri-Ell Apartments

827 Grand ave.

In exclusive residence district; near Lake Merritt; 7 blocks from city hall; 3 blocks east of Key Route Hotel; 2 and 3-room suites, handsomely furnished.

Maryland Apartments

formerly the Stettiner under new management; N. W. Cor. Telegraph ave. and 33d st.; entirely new and modern, beautifully furnished, light and airy; rates reduced.

ROSLYN APARTMENTS, corner Telegraph ave. and 19th st.—2, 3, 4-room apartments, furnished, unfurnished, $18 up; rooms $8 up.

St. Regis Apartments'

Summer rates; large, newly furnished; all outside 2 and 3 rooms, $20 up; also single rooms. 25th and Grove sts.

ST. NICOLAI.

Sixteenth and Clay sts.; Oakland's finest apartment house; modern in every respect; steam heat and elevator.

SUMMER RATES.

The Wagner Apartments

Northwest corner 23d and San Pablo ave.; the most modern and reasonable apartments in the city; large sunny rooms; individual halls and private baths; elegantly furnished; 2, 3 and 4-room apts. from $20 and up; also apts. for bachelors.

THE VETERANO—2 and 3-room apartments. 5891 Marshall st., at San Pablo; S. P. station, Berkeley train; 30 minutes to San Francisco; summer rates.

WOLLINDALE

1330 Alice st., near 13th.

New, handsomely furnished; steam heated; hot water always; main line phone in each apartment; thoroughly modern; situated in exclusive lakeside district; prices reasonable; 5 minutes from 14th st. depot and 8 minutes from Key Route Inn. Oakland 1812.

HOUSEKEEPING ROOMS.

WHEN some one looks over the wants in search of your ad, it should be "THERE."

A—GLOBE ROOM RENTING AGENCY. Phones Oakland 2813, Home A-2213. 856 Broadway, corner 7th.

Why run all over town seeking rooms when you may secure a Free List of all kinds of furnished and unfurnished rooms, flats, houses, etc.? We give you full particulars and locate you free of all charge. Globe Room Renting Agency, 856 Broadway, corner 7th.

A.—TWO or 3 sunny, well furnished up-to-date front rooms in brand new, modern corner flat, with private family; kitchen furnished to suit; terms reasonable. 150 E. 14th st.

AT Nusill Hotel, most for money, families taken; $1.50 a week up. 806 Madison; electricity, phone, fuel, bath, all free.

A—Very pleasant sunny housekeeping rooms; 856 Broadway, corner 7th, over Osgood's. Phone Oakland 2935.

A.A.A.—ABOUT June 6th, 2 pleasant sunny front rooms for light housekeeping. 1419 Grove st.

AA—FURNISHED sunny housekeeping suits, $12 and $16. Also single rooms. 275 E. 12th st.

A FRONT housekeeping suite, 3 blocks of Broadway; laundry, bath, electricity. 278 11th st.

A SUIT of 3 clean, sunny connecting rooms, furnished for housekeeping. 760 10th st.

A—HOUSEKEEPING rooms, large yard; reasonable. 771 5th st., corner Market.

ALTA VISTA, Castro and 12th—Nice outside room, furnished, $1.50.

BEAUTIFUL sunny furnished rooms, also housekeeping rooms; reasonable. 921 Magnolia st., near 8th.

FURNISHED alcove room for housekeeping, near Key Route, also room with or without board; phone Piedmont 923.

FURNISHED apartments, $16 to $22 per month; running water and gas, other rooms also. 407 San Pablo ave.

FOR RENT—Two furnished housekeeping rooms at 1458 Myrtle st., near Key Route.

FOUR furnished housekeeping rooms; every convenience. 517 19th st., Oakland.

HOUSEKEEPING suites, 2 rooms, $12, $15, $18; one 3, $21; bath, lights. 1405 West st.

HOUSEKEEPING rooms, sun all day; $1.50 per week, up. 708 11th st.

HOUSEKEEPING and lodging rooms, reasonable. 718 7th st.

LARGE basement, 1 or 2 men; housekeeping; $5 to $8 per month. 527 21st st.

NEWLY furnished housekeeping apartments; wall beds, swell neighborhood; summer rates. 546 33d st., near Telegraph ave.

NICELY furnished housekeeping rooms, gas range, bath, $15. 1576 8th ave.

ONE single room and one light housekeeping room, with gas; terms reasonable. 511 22nd st., near Telegraph ave, Key Route, Oakland.

PLEASANT furnished front room for light housekeeping; use of bath. 121 12th st.

SUNNY housekeeping rooms with bath and laundry, also large airy single room suitable for two gentlemen. 1040 Filbert st., cor. 12th.

SUNNY furnished or unfurnished housekeeping rooms; near Key Route. 486 23d st.

MONEY TO LOAN.

Mr. Borrower:

I have lots of money to loan on real estate at the prevailing rates. I get speedy results and want your business. Costs nothing to come in and talk it over.

I need the LENDER in my business, too. I can provide him with a list of good loans right now. I'm building my business on quick and satisfactory results.

Call, write or 'phone, it's all the same. Please ask for the Loan Department when you do.

GEO. W. AUSTIN
1018 Broadway.
E. H. LOHMANN, manager loan dept.

Money to Loan at Lowest Rates

on Furniture, Pianos, Horses and Vehicles. Loans made the same day you make application. Everything private and confidential. We make no inquiries of your friends or your neighbors. All that we require is that you are the lawful owner of the security that you wish to get a loan on. Loans made from one month to a year. You pay only for the time you keep the money. We make no advance charges. You get the full amount in cash. If you are in need of any money call at our offices, or phone, and we will attend to your wants immediately.

HOUSEHOLD LOAN COMPANY

ROOMS 518 AND 519, FIFTH FLOOR, FIRST NATIONAL BANK BLDG.
Broadway, San Pablo and 14th. Phone Oakland 6980 or Home A-3580.
SAN FRANCISCO OFFICE, ROOM 357, PACIFIC BUILDING.

AAA—YOU CAN BORROW MONEY FROM US ON YOUR FURNITURE, PIANO, DIAMONDS, ETC., WITHOUT REMOVAL FROM YOUR POSSESSION.

WE WILL MAKE ANY ONE A LOAN at once, without red tape methods or embarrassing inquiries among your neighbors.

POSITIVELY NO ONE WILL KNOW.

We will loan you as much as your security will stand, without wait or delay.

WE DO NOT TIE YOU UP TO ANY PARTICULAR MONTHLY PAYMENT PLAN.

You can pay small interest on the loan and pay the principal as you like.

OUR RATES ARE THE LOWEST.

Strictly private offices and courteous treatment.

THE EASTERN BROKERAGE CO.,
Oakland office, 1065 Washington st.
Phone Oakland 6900.
Phone Douglas 4020
787 Market st., San Francisco
Rooms 207-208, SE. corner of 4th st.
Also at 866 Hayes st., near Fillmore, San Francisco

LOANS ON FURNITURE, PIANOS, ETC. Our specialty—loans in small amounts, FROM $10 TO $200.

All our dealings strictly confidential. All applications given prompt attention. You pay us in small monthly installments, having option to pay up in full any time, thereby saving a discount to yourself. Our rates are the lowest. Can call evenings. Phone, write or call and our man will give you rates and details.

MUTUAL LOAN COMPANY,
Room 5, Macdonough building, 14th and Broadway. Phone Oakland 5912 or Home A-4924. After 6 p. m., phone Piedmont 1316.

A PRIVATE party loans on furniture, pianos, etc.; no removal; $2 up; if you are keeping house, working and cannot call write and I will call at your home at any time. F. Stewart, 839 Washington st., picture store.

ANY AMOUNT ON REAL ESTATE. No delay. Low rates. KEYSTONE LAND CO., 460 13th st.

CALIFORNIA'S LARGEST PAWNBROKERS.

Liberal loans on diamonds, jewelry, sealskins, furs, etc.; banking rates; ladies' private office; fire and burglar proof vaults on the premises.

CALIFORNIA LOAN OFFICE.
841 Broadway, near 6th st., Oakland.

CARRIER WEIDER—Money loaned on furniture, pianos, etc. 342 Telegraph ave.

DON'T borrow on salary until you see me. F. A. Newton, 613 Union Savings building.

$600—$100,000 TO loan on real estate. V. WEHE & CO., 34 Telegraph ave.

LOANS FOR EVERYBODY

We make loans from $10 up to men and women who are honest and work steady and faithfully. That is all the security we require for a reasonable amount. If you are behind with some of your bills see us. Our charges are reasonable and you can return the money to us in small payments on your pay days. Our plan helps you to get out of debt. We also loan to those owning pianos and other furniture. No furniture disturbed. Loans made immediately. No unnecessary publicity or red tape. Courteous treatment.

PACIFIC LOAN CO.

THE WAGE-EARNERS' BANK,
R. E. Cruzan, Manager,
Room 306 Bacon Building,
12th and Washington sts.
Office open until 6:30 p. m.

Star Loan and Inv. Co.

Room 267 Bacon Block. Phone Oak. 3335.

Are you earning a salary? You can get money from us on your note. Business confidential; no unnecessary inquiries.

		Mo.	Semi-Mo.	Wkly.
$75	Return to us....	$20.00	$10.00	$5.00
50	Return to us....	13.35	6.65	3.35
30	Return to us....	8.00	4.00	2.00
15	Return to us....	4.00	2.00	1.00

Office open 9 a. m. to 6 p. m.

LOANS on furniture, etc., made within hour after call.

You retain possession.

Terms to suit borrower.

Confidential. Lowest rates.

STRINGER LOAN CO.,
1015½ Broadway, room 8. Tel. Oak. 9189.

I MAKE real estate loans; any kind; any size. AUSTIN, 1018 Broadway.

Koenig & Kroll,

878 Broadway, will be pleased to receive applications for loans from $500 up.

LOAN from $10 up on personal property; strictly confidential. 418 First National Bank Bldg.

MONEY loaned salaried people and others upon their own names without security; cheapest rates; easiest payments; offices in 66 principal cities; save yourself money by getting our terms first. Tolman, room 460 13th st., Oak., or 951 Phelan bldg., S. F.

MONEY TO LOAN ON REAL ESTATE

Italian-American Realty

866 Broadway, Oakland.

MONEY ON PIANOS AND FURNITURE. W. F. O'BANION, 458 9TH ST.

OAKLAND LOAN AND TRUST CO.—Salary & other loans; estab. 10 years. Rm. 26, 1063½ Broadway; hours 9-4.

WE make building loans, installments and flat loans. Call at room 901, Union Savings Bank. Gilbert P. Haly. Phone Oakland 3715.

$100 TO $100,000; 1st, 2d mtgs.; any proposition. DU RAY SMITH, 1015 Broadway.

CLASSIFIED ADS IN THE TRIBUNE PAY BIG RETURNS FOR MONEY.

MONEY WANTED.

To the Man

who has a little cash on hand and wants to make the most out of it without any risk whatsoever, I offer a list of very select first mortgages on improved Oakland property at 6 to 8 per cent net.

This property is all rented or occupied by the owners. I can handle any amount from $400 up.

Come in or ring me up.

GEO. W. AUSTIN
1018 BROADWAY.
E. H. LOHMANN, Manager Loan Dept.

WANT $1500; private party; 8 per cent net; value $5000. Box 13,734, Tribune.

CLASSIFIED ADS IN THE TRIBUNE PAY BIG RETURNS.

HOUSEKEEPING ROOMS. (Continued)

SINGLE sunny rooms; running water; near local; $5 up. 918 Adeline st.

SUITE of 3 sunny housekeeping rooms, nicely furnished. 513 10th st.

TWO connecting rooms, separate entrance, private; nice home, also two front single rooms near Taft's store. 615 15th st.

THE GILBERT—Sunny front suite of housekeeping rooms; 1 room suitable for gentleman, corner Grove and 18th st.

TWO pleasant housekeeping rooms, with gas; near local; on 8th st. car line, 1030 5th ave.; price $11 per month.

TWO or three housekeeping rooms; reasonable; call evenings. 1126-A Myrtle st. Phone Oakland 9418.

TWO completely furnished sunny front rooms, gas, hot water; close in; reasonable. 937 5th ave.

THE OHIO, corner 18th and Telegraph, Oakland—Newly furnished housekeeping and single rooms.

TO LET—3 rooms, completely furnished for housekeeping, in private family. 1056 Jackson st.

TWO rooms, completely furnished for housekeeping; gas, bath, phone. 361 E. 17th st.

THREE nicely furnished housekeeping rooms, with gas range, $16. 935 Campbell st.

TWO sunny front housekeeping rooms, with every convenience, $16. 1403 Chestnut st.

THREE rooms and bath, furnished. 3833 Clark, 200 yards to 40th and Telegraph.

TWO sunny front housekeeping rooms, bath, grate, phone. 310 13th st.

TWO front rooms, gas range, bath; summer prices. Phone A-4569.

THREE sunny rooms; modern improvements; 1 room $6. 573 22nd st.

VERY large, nice, bay window room; furnished for housekeeping; $3. 829 Jackson.

$206 Telegraph ave., cor. 18th st., desirable unfurnished housekeeping apartments; references. Office 510 18th.

1067 POPLAR st., 4 furnished housekeeping rooms, $12, convenient 12th st. cars, S. P., Key Route.

$15—CHOICE 2-room flat, bath, laundry. 764 Lydia st., near San Pablo and 22d.

1440 9TH ave.—Large sunny housekeeping rooms. Phone Merritt 2682.

676 18th st, housekeeping rooms; clean, sunny, reasonable rent.

HOUSES AND ROOMS WANTED.

WANTED by permanent tenant by June 1st, 4 or 5 room cottage; within two blocks of Alcatraz or Ashby station; modern and reasonable. Box 5710, Tribune.

WANTED—Two connecting housekeeping rooms, unfurnished, or partly furnished; close in; reasonable. Address Box 13394, Tribune.

WANTED—3 or 4 furnished rooms in Highland Park Terrace, East Oakland, or Fruitvale. Address 143 Alpine st., San Francisco.

WANTED—Housekeeping room in private, refined family, with care of child during day, $15. Box 5709, Tribune.

STORES AND OFFICES WANTED.

WHEN some one looks over the wants in search of your ad, it should be "THERE."

WANTED—OLD GOLD.

HIGHEST prices paid for diamonds and old gold. Schoenfeld & Co., 40 San Pablo

ATTORNEYS-AT-LAW.

A— PHILIP M. WALSH, Attorney-at-Law, rooms 501-502, the Oakland Bank of Savings bldg., 12th and Broadway, Oakland, Cal. Office phone Oakland 3032; residence phone Piedmont 3016.

A.A.—W. N. GILLIAM, 969 Broadway; open eve.; fees moderate. Tel. Oak. 3466.

A. L. FRICK, attorney-at-law, Bacon building. Phone Oakland 9206.

A. A. MOORE, attorney-at-law. 15 2d st., San Francisco.

BEN F. WOOLNER, attorney and counselor-at-law and notary public. First National Bank bldg. Phone Oakland 29.

B. H. GRIFFINS, attorney-at-law, U. S. Bank bldg., Oakland. Tel. Oakland 651.

CLINTON G. DODGE, room 305 Oakland Bank of Savings building.

DUDLEY KINSELL, attorney-at-law, Oakland Bank of Savings bldg. Phone Oakland 1534.

D. A. KNAPP, attorney. Office First National Bank bldg.; phone Oakland 8047.

EDWARD R. ELIASSEN, attorney-at-law, Rooms 1113 and 1115, Union Savings Bank building, Oakland, Cal. Telephone Oakland 1669.

FREDERICK E. WHITNEY, attorney-at-law, 957 Broadway, rooms 17 and 19. Phone Oakland 4873.

GEO. DeGOLIA, Oakland Bank of Savings building. Room 613. Telephone Oakland 38.

GEO. F. WITTER, Jr., attorney, offices 417-419 First National Bank building.

GEO. W. REED, attorney, Union Savings Bank building. Phone Oakland 661.

GEO. W. LANGAN, 202-203 Bacon block. Phone Oakland 1481.

GEO. F. WITTER, Jr., attorney, now located 417-419 First National Bank Bldg.

HARRY W. PULCIFER, attorney-at-law. Union Savings Bank bldg. Phone Oakland 1669.

JOHNSON & SHAW, law office, 915 Union Savings Bank bldg. Phone Oakland 3403.

L. S. CLARK, atty-at-law, 351 Jackson st. Consultation free. Open evenings.

MELVIN C. CHAPMAN, attorney-at law. Oakland Bank of Savings bldg. Phone Oakland 836.

PERCY C. BLACK, attorney (Reed, Black & Reed), Union Savings Bank building. Phone Oakland 651.

R. W. KING, atty.-at-law, formerly Examiner bldg., now r. 761 (7th floor), Pacific bldg., 4th and Market, S. F.; general practice, court and office; no fee for consultation or in advance; moderate charges.

STANLEY MOORE, attorney-at-law, Balboa bldg., San Francisco.

SEWING MACHINES.

BARGAINS

in shopworn White sewing machines; also ALL MAKES of second-hand machines at prices which will pay you to investigate. In our new White machines perfect satisfaction and years of service can always be depended on; repairing, parts, needles and oil; machines rented $2 per month. White Sewing Machine Co., 470 11th st. Phone Oakland 1122.

PRINTING AND BINDING.

BEST service, best workmen, best prices at TRIBUNE Job Printing Department, 8th and Franklin sts.

PIANOS TO RENT.

FINE pianos for rent. Kohler & Chase, 1015 Broadway. Phone Oakland 1009.

DIAMONDS WANTED.

HIGHEST prices paid for diamonds and old gold. Shoenfeld & Co., 40 San Pablo.

REAL ESTATE.

A Rare Bargain

Cheapest lot in Adams Point section; on west side of Staten ave., near Grand ave.; lot 40x114; price [illegible]400; no grading. Apply owner, A. Friedman, 1151 Washington st. Phone Oakland 2766.

THE ALDEN CO.

$25,000—10 all modern apartments; right up to date; investigate; will pay 11 per cent net.

$550—Cottage 5 rooms and lot 50x110, well located and a bargain.

CONTRA COSTA COUNTY LANDS FOR SALE.

$5,500—A fine paying [illegible] acre orchard at Walnut Creek, in full bearing variety; good 8-room house, b[illegible] windmill, etc., and dryhouse, is in t[illegible]wn limits and a bargain. We have al[illegible] several pieces of 5 to 50 acres at [illegible] very reasonable prices near the new electric railroad to Oakland. Apply to

THE ALDEN COMPANY
1003½ Broadway, Oakland.

BARGAIN—Beautiful cottage of 5 rooms and bath; gas and electric lights; high basement; lot 36x125; all improved; near Piedmont Key Route station. Call 405 Echo ave., 1 block from Piedmont School. Terms.

LAST CHANCE

to get this beautiful [illegible] the home nestled in a wooded can[illegible] in East Oakland, in the edge of the highlands and close to two electric [illegible]es, 10 minutes to center of Oakland; this neat home can be had for $2650 on terms, if taken before June 1st, after that price is $3100. A. O. W., Phone Piedmont 2[illegible].

COUNTRY REAL ESTATE.

ALFALFA VS. FRUIT

Santa Clara county is noted for its prunes, Los Angeles for its oranges and Glenn county for alfalfa. About 11,000 acres of land are at th[illegible] time growing alfalfa in Glenn county, [illegible] of which has been planted within the [illegible] last two years. It has been discovered t[illegible] that the climate and the soil in Glenn co[illegible]unty, with the great abundance of water for irrigation, make it particularly well adapted to the growth of alfalfa. It se[illegible]ems that every thing else is giving way to this wonderful forage plant, not only in Glenn county but in Kings, Tehama, C[illegible]olusa and many other counties in the St[illegible]ate. Less productive crops are being r[illegible]elegated to the rear and alfalfa is bei[illegible]ng planted—the s fest surest and all-ar[illegible]ound the most productive crop that can be raised in California, where it does [illegible] not require replanting more than once i[illegible]n twenty years, where the constant work [illegible] the summer time is harvesting the cr[illegible]ops that grow day and night. It is a[illegible]stonishing, therefore, that of the 12,00[illegible]0 acres of land in Glenn county that was [illegible] recently placed on the market, planted t[illegible]o alfalfa under irrigation, and sold on exc[illegible]eptionally easy terms of payment by the [illegible] Alfalfa Land Company, First National [illegible]Bank building, Oakland, has nearly half b[illegible]een sold during the present month. The [illegible] Alfalfa Land Company is incorporated [illegible]under the laws of the State of California, [illegible]and its officers and directors are men of [illegible]high standing in this community. They [illegible]have prepared a very complete and in[illegible]teresting little pictorial booklet entitled "[illegible]Alfalfa Growing in Glenn County," w[illegible]hich they will m[illegible]ail on request to person[illegible]s interested to know more about this int[illegible]eresting forage plant. Their San Francis[illegible]co office is in the Monadnock building.

Beautiful Del Monte

CHOICEST SUMMER A[illegible]ND WINTER RESORT ON PACIFIC COAST. CHOICE LOT CHEAP IN [illegible] DEL MONTE HEIGHTS. TO MAKE [illegible] SETTLEMENT OF ESTATE MATTER; L[illegible] IN BLOCK 25. SEE MAP. ADDRES[illegible] J. C. ARNOLD, 2432 OREGON ST., BERKELEY.

WALNUT GROVES.

See us about Walnut [illegible]oves, 1-5-10 acres, adjoining Santa Ros[illegible]; prices and terms right. Macdonald & Morgan, 622 Phelan Bldg., S. F.

PROPERTY TO EXCHANGE.

WHEN some one looks over the wants in search of your ad, it should be "THERE."

FOR exchange—160 acres; [illegible] large house; several cows, goats, chick[illegible]ens, vehicles; implements; $3000, exchan[illegible] for cottage in San Francisco.

Four room cottage; nice fu[illegible]rniture, piano want lots Oakland, Al[illegible]ameda; price $1850.

Modern 6 room cottage; Fr[illegible]uitvale, $2500; want small berry ranch, i[illegible]rrigated.

320 acres, Siskiyou county [illegible] good buildings; 60 acres alfalfa; wag[illegible]ons; mowers; implements, want any g[illegible]ood property $4,000.

52 room apartment house, [illegible] 24 baths; everything modern; elega[illegible]nt furniture; new; net income $250; [illegible]price $7000; wants ranch.

Lots, Glen Park, $3000; wa[illegible]nt ranch.

42 acres alfalfa, 1200 chi[illegible]ckens; good buildings; clears $1500 per [illegible] year; $5000; for anything good in bay [illegible] towns.

Livery stable, $3500; for T[illegible] stock ranch.

20 acres, Turlock, irrigated [illegible] $1600; will trade; prefer timber lands.

PHOENIX REALTY EXCHANGE,
409 Mechanics' Bank bld[illegible], S. F.

PROPERTY WANTED—Cottages, flats, vacant lots, business prop[illegible]erty, in Oakland, Berkeley, San Fr[illegible]ancisco and Fruitvale; I am making exc[illegible]hanges daily and can handle any good [illegible] proposition. Call and see me. D. F. [illegible]Hinney, 422 11th st., Oakland.

PROPERTY for exchange [illegible] Alameda county; we have some elev[illegible] bargains; can always suit. The Real[illegible]ty Exchange and Investment Co., r. 63-64 Bacon blk.

WILL trade 1 to 4 Oakland [illegible] Berkeley lots handy to Key Route a[illegible]nd cars; in first-class built up locality [illegible]as full or part payment on a 4 to 7 [illegible]room place in good location and con[illegible]dition. Box 1309, Tribune.

WILL trade new 4, 5, or 7-[illegible]room Linda Vista bungalow for lots [illegible] part or full payment, will take goo[illegible]d corner for flats and assume on several [illegible] lots in one piece or singly. Box 13231, Tribune.

WANTED to Exchange—A [illegible] acre improved ranch near Turlock f[illegible]or rooming-house in Oakland or Frisco; [illegible] value of ranch $4500. Inquire at 1417 Brush st., Oakland.

WILL exchange modern Los A[illegible]ngeles $3500 home for bay property; ow[illegible]ners only. Box 585[illegible] Tribune.

PROPERTY WANTED.

WANTED—Lot between 40th and 60th st., bet. Broadway and San Pablo, location and price. Box 1322[illegible] Tribune.

HORSES AND WAGONS.

WHEN some one looks over the wants in search of your ad, it should be "THERE."

FOR SALE—Cheap; one side-[illegible] spring top buggy, bay mare and harn[illegible]ess; all in good condition. Address W[illegible]est Ornamental Iron Works, De Frem[illegible]ery wharf, East Oakland.

FOR SALE—Six young, gen[illegible]tle, broke delivery horses; one team [illegible] of roan horses, suitable for express, [illegible]about 2300 lbs. 1479 21st ave., East Oakland.

FOR SALE—Cement worker's [illegible]wagon and outfit. G. B. Daniels, 3022 9th st., West Berkeley. Phone Berkeley [illegible]5.

FOR SALE—At a bargain, [illegible] wagon; plate glass panels. 1520 8th [illegible].

FOR SALE—Fine road horse, [illegible]buggy and harness. 1508 25th ave.

FINE driving and saddle horse for sale. 630 1[illegible].

GOOD saddle horse for sale, [illegible] cheap. Inquire of C. L. Darrow, Coast [illegible] Carriage Co., 12th and Jackson sts.

HORSES shod all around $1.50, [illegible] satisfaction guaranteed; general blac[illegible]ksmithing at reduced rates. 189 25th [illegible]st., near Telegraph ave. Phone Oakland [illegible] 2582.

HORSE and buggy in first-class [illegible]condition for sale cheap. Call at 1520 8[illegible]th st.

HORSES, 1000 to 1400 pounds, [illegible] for sale and rent. 619 Franklin st.

ONE black horse 16 hands hig[illegible], sound and good buggy mare; cheap; [illegible] 8-passenger bus and one steel tir[illegible]e buggy; cheap for cash. 832 San Pabl[illegible]o ave.

ONE good work horse for sal[illegible]e cheap; weight 1300 pounds. Oakland [illegible] Lumber Co.

SELL, trade or hire any kind of [illegible] horse, all kinds of wagons and buggi[illegible]es, single and double sets of harness. [illegible] Auction sales Wednesdays and Saturda[illegible]ys, 11 a. m., 565 4t[illegible] st. Phone Oaklan[illegible] 8892.

BUILDER AND CONTRACTOR.

AA—SPECIALTY made of plans [illegible]and estimates. Newman Jensen, 519 [illegible]4th st. Phone Piedmont 3163.

UPHOLSTERING.

OLD furniture renewed. W. F. Curtis, 664 20th st. Oakland 6518, A-2[illegible]8.

HOUSES FOR SALE.

WHEN some one looks over the wants in search of your ad, it should be "THERE."

ARTISTIC and commodious bungalow, in neighborhood of F. M. Smith's palatial 4th ave. residence; lot 50x100; front porch 12x14; entrance hall 9x13; living room 14x21; dining room 19x15; sun porch with pergolas 7x25; 3 sunny bedrooms, butler's pantry, linen closets, etc.; $5000; on terms. Owner and builder, 1556 9th ave. Phone Merritt 2612.

ATTRACTIVE and artistic new 4-room Oakland bungalow; handy to Key Route and cars, fine neighborhood; close in; thoroughly well built and a home to be proud of. $2650; $250 cash. Take lot as part payment. Box 13397, Tribune.

A NICELY furnished house of 9 rooms, modern; all conveniences; lot 30x125; beautifully laid out; sold on account of leaving city; no agents need answer. For particulars address box 6833, Tribune.

BARGAIN for quick sale—House of nine rooms; lot 100x100 feet on Bruce st., East Oakland. Call at cigar stand, cor. 6th and Franklin st.

COTTAGE—VERY DESIRABLE.

If you want the most for your money in a modern 5-room cottage, with reception hall, laundry and basement, paneling, window seats, French windows, china, linen and cooler closets, ideally situated, 2 blocks to cars, 12 minutes direct to Broadway, climate and view unexcelled, for $1000 cash, balance like rent, address owner and builder, box 13,237, Tribune.

Exceptional Bargain!

Near Telegraph and Key Route; new, up-to-date 5-room cottages; few feet from park. Apply owner, east side Cherry st., bet. Moss ave. and 38th st.

FOR SALE—In Piedmont, modern 6-room bungalow; beautifully located; 1 block from cars; lot 50x132 ft. Phone Pied. 1475.

FOR SALE—Six-room cottage, bath and wash-room, to be removed. 21st and Adeline sts. Apply 914 18th st.

FOR SALE—5-room cottage; lot 33x147; flowers and berries; cheap for cash. 673 38th st., Oakland.

FOR SALE—New 5 room cottage, $2550; lot 3[illegible]x90; terms. 574 58th st.

LINDA VISTA home for sale; most desirable location, 416 Oakland ave.; 8 rooms, thoroughly modern bungalow; front rooms floored and paneled in hard wood; high ground; excellent car service; call afternoons or phone Oakland 5200.

NEW 5 room cottage; double floors; basement; reasonable; lot 35x116. 534 58th st.

NEW six room cottage, fine lawn, choice location, lot 50x150. 1747 12th ave.

THE prettiest, coziest, 7-room bungalow that money and thought can build, located in Linda Vista, Oakland's finest district; living room across whole front, big dining room with beautiful china closet, cozy breakfast room, big billiard room, fine deep lot; driveway; beautifully finished; $4250; $500 cash. Take lot as part payment. Box 13398, Tribune.

THE finest, most desirable new 8-room home in Linda Vista, beautifully located; big corner lot with driveway; handy to Key Route and cars; big living, dining, billiard rooms and basement unsurpassed as an exclusive, homelike residence. $500 cash and terms. Will take lot as part payment or lease to right party. Box 13204, Tribune.

TERMS—Five rooms and bath; built for a home; 4 blocks from 23d ave. station; lot 35x140, under cultivation; price $3350. Address box 1247, Tribune; no agents.

$500 CASH; payments to suit—6-room high basement cottage, paneled and beam ceiling dining-room, gas and electric fixtures; built by day's work. Call 418 Rose st., 1 block east Telegraph ave., 2 blocks Key Route; bargain; deal with owner; no reasonable offer refused; new; never occupied.

$3250—5 ROOMS and bath cottage, with large basement and stable; lot 40x100; on 28th, near San Pablo; income $360 a year; mortgage $1550 can remain; must be sold at once. Box 1480, Tribune.

1½-STORY house, 6 rooms; modern; close in. 842 Athens ave.

FLATS FOR SALE.

ANY PROPOSITION WILL BE CONSIDERED; MUST DISPOSE OF AN $1700 EQUITY IN A DOUBLE FLAT BUILDING; 10 ROOMS; 2 BATHS; ALL IMPROVEMENTS; 2 YEARS OLD; LOT 25x125; WELL 135 FEET DEEP; MILL AND TANK 1 STORY INCLOSED; BALANCE PAYABLE $35 MONTHLY, INCLUDING INTEREST AND TAXES 8 PER CENT; VALUE $4000. ADDRESS 1792 TELEGRAPH AVE.

LOTS FOR SALE.

WHEN some one, who wants to buy a lot, looks—your ad. should be "THERE."

BUY A 40x120-FOOT LOT FOR $400; $40 CASH, BALANCE $10 MONTHLY, FREE OF INTEREST OR TAXES; CITY WATER; GRADED STREETS; LINE OF NEW KEY ROUTE; NEAR SCHOOL AND CAR; WILL DOUBLE IN VALUE; BEST INVESTMENT ON THE MARKET TODAY. ASK FOR SPECIAL DISCOUNTS. INVESTIGATE. ADDRESS BOX 206, TRIBUNE.

FOR SALE—Equity in lot 40x100, corner 49th and Coronado ave.; 2 blocks west of Broadway. Owner, 121 8th st.

Lot—Only $800

NEAR Key Route; easy terms. N. Wehe & Co., 34 Telegraph ave.

ONLY one more lot left, 42x150, inside of 40th st., between Telegraph and Broadway, one block to Mosswood Park, two blocks to Key Route depot; price $1200. Owner on premises, 377 38th st.

ROOMING HOUSES FOR SALE.

WHEN some one looks over the wants in search of your ad, it should be "THERE."

BEST furnished lodging house in Oakland; cheap for cash, or will rent furnished. Box 13205, Tribune.

FOR bargains in hotels, rooming houses, apartment houses and exchanges of all kinds, see

THOMAS C. SPILKER & CO.,
1241 Broadway. Phone Oakland 7794.

FOR SALE—10-room house, furnished for housekeeping; rooms all rented; clears $35 over rent. 424 San Pablo.

FURNITURE of 8 rooms clears $35; price $150. 616 Telegraph.

SIX rooms for sale cheap. 567½ 6th st., Oakland; rent cheap.

13 rms., housekeeping, rent $30........$325
10 rms., a good location..............$250
32 rms., apartments, a money-maker. $1700
50 rms., apartments, fine furniture...$3000
60 rms., transient, new, central location...............................$3500
34 rms., best trans. cor. in Oakland..$4000
37 rms., a fine transient house.......$3500
30 rms., apartments, sacrifice price..$1100
26 rms., strictly modern apartments..$3000

We have a large list of rooming and apartment houses to exchange for real estate. Special attention given to exchanges of all kinds.

For bargains of all kinds, see

THOS. C. SPILKER & CO.,
1241 Broadway. Phone Oakland 7794.

MOVING AND STORAGE.

BEKINS

OF COURSE.
1070 Broadway, near 12th st.

COOK-MORGAN Storing & Moving Co.—Furniture, pianos, merchandise packing and shipping. Office 503 14th st.; phone Oakland 8235.

DRAPER DRAY & STORAGE CO.—Transbay service; furniture and piano moving. Office 468 11th st. Phone Oakland 2050.

FURNITURE stored in separate rooms at reasonable rates. Porter, 1016 Broadway. Phone Oakland 1990.

LYON STORAGE AND MOVING CO.—Packing and shipping. 437 14th st.; phone Oakland 2071; Home A-2071.

PRESCOTT Van and Storage Co., separate compartment, cartage free. Phones Merritt 452; Home B-1144. Office 1115 23d ave.

TOO LATE TO CLASSIFY.

SPLENDID thing for hairdresser. See Miss Lewis, milliner, Orpheum bldg.

CLASSIFIED ADS IN THE TRIBUNE PAY BIG RETURNS.

Philippine Tariff Bill Passes House

WASHINGTON, May 24.—The Philippine Tariff bill was finally passed by the House today, after several previous efforts had been made to put it through, but which failed because of the lack of a quorum.

Vertigo Attacks Justice Flood

SAN FRANCISCO, May 24.—Justice of the Peace Barney Flood, while ascending to his courtroom in the elevator of the Grant building, suffered an attack of vertigo. A physician was hurriedly summoned and the judge attended to. He is now resting easily at his home.

RAILWAY CLAIMS RIGHT OF WAY

Dr. Clark of County Infirmary Granted Sixty Day Leave of Absence

With respect to the charge made by J. Silva at the last meeting, that the Oakland Traction Company had laid tracks across High street and on Harrison avenue, Supervisor Bridge said at the meeting this morning that he had looked into the matter and ascertained that the track across High street belonged to the Western Pacific Company. The track on Harrison avenue, however, he said, had recently been put down by the Oakland Traction Company. By way of explanation that corporation had told him that it had right-of-way on that thoroughfare to the estuary, that it had a track there some time ago which it later removed and that the track under consideration was one which was relaid recently.

Bridge said he did not think the Oakland Traction Company had a right to take up a track and, after a number of years, relay the same.

The matter was referred to the District Attorney.

The hearing of the non-consenting land owners in the matter of the opening of Suter street in Allandale, was continued for one week. One of the non-consenting owners, it is understood, demands $4000 for one foot of territory.

A resolution was adopted consolidating the Valle Vista and Russell School Districts with Union High School District No. 3.

A resolution by Foss establishing the rate for advertising the tax list received no second.

Leaves of absence were granted to Dr. Clark of the County Infirmary, and Constable Hempstead, with permission to leave the State. The former's leave covers sixty and the latter's thirty days. Dr. Clark during his absence will attend the meeting of the American Surgical Society at Philadelphia and that of the American Medical Society at Atlantic City. He will also visit New York City, Chicago and Rochester.

The District Attorney was instructed to prepare a resolution calling an election in Fitchburg for the purpose of establishing a Homestead Lighting District, the petition to the board containing thirty-three signatures of residents in that section and being considered regular by the board as also the District Attorney.

The petition was verified by Harry L. Boyle.

The following appointments by Dr. Clark, with salaries attached, of employes of the County Infirmary, were ratified: J. Tyson, kitchen helper, $5 per month; G. White, laundryman, $15; C. Garner, waiter nurses' dining room, $25.

WILL STICK TO "FRAT" GIRLS

Committee of Boys and Girls Will Go to Board of Education This Afternoon

SAN FRANCISCO, May 24. — Unfair methods are alleged by Warren Manley, secretary of the Inter-Fraternity Council, who says that the anti-fraternity forces are responsible for the story that the boys are to desert the girls in the fight against the law, which forbids secret societies in the high schools. He declares that the fraternities and the sororities will stand shoulder to shoulder in the battle, and that they will win or lose together. Manley said this morning:

"The report now circulating that we intend to desert the girls is absolutely false. The malicious lie must have been started by the anti-fraternity forces in an attempt to cause dissension in our ranks. Why, the thing is absurd on the face of it. We are all in the same boat and must sink or swim together. The only difference in the constitutions between the sororities and fraternities is that one is for girls and the other for boys. We intend to fight together and fight hard."

The opening shot of the fraternity war will be fired this afternoon, when a committee of girls and boys will appear before the board of education to plead their cause. An opposing force, composed of Rabbi Bernard Kaplan, Mrs. A. P. Black of the California Club, Dr. A. W. Scott, principal of the Girls' High school, and many others, will be on hand to demand that the board uphold the law to the fullest extent.

JUDGE SCORES LAWYER BURPEE

Deputy District Attorney Puts Case Over and Raises Ire of Court

Deputy District Attorney Burpee today incurred the serious judicial displeasure of Judge Brown, who has cited him to appear before him in the Criminal Department of the Superior Court tomorrow morning and show cause why he should not be punished for what appears to the court to be a flagrant official usurpation of the authority of his honor in the conduct of his tribunal.

Had Burpee been within reach this afternoon, instead of at Pleasanton, Judge Brown would have settled the difficulty on the spot; but in view of the fact that he was away, and the judge wanted to hear what he had to say in his own defense, he continued the matter.

Blames Attorneys

A number of Chinese were to have been tried this morning in Judge Brown's court for violating the law governing fishing in the bay, on charges preferred by Fish and Game Commissioners A. M. Fairfield and E. E. Pelden. When Judge Brown called the case none of the defendants nor attorneys for the defense were present, and upon asking why, the court was informed by Chief Deputy District Attorney Phil Carey, who had charge of the cases for the people, that he had been informed that Attorney Hartley F. Peart, of San Francisco, of counsel for the commissioners, and Attorney J. C. Campbell, representing some of the defendants, had entered into a stipulation between themselves that the case should be continued until June 1.

Judge Brown asked by what authority this arrangement had been made, saying that he knew absolutely nothing about it. Carey could throw no other light upon the subject whereupon the judge ordered attachments issued against all the defendants and citations to the absent attorneys, requiring them all to appear at 1:30 o'clock this afternoon.

At the appointed hour the fishermen were in attendance. When the court called the case again, Deputy Carey stated that upon further investigation since morning he had discovered that the only person to blame for the bungled condition of the cases was Deputy Burpee. He produced the letter book of the District Attorney's office which contained the copy of a letter written to Attorney Peart several days ago, in reply to one from him asking if it were possible to have the cases continued, giving good reasons, in which Burpee took it upon himself to say that he would have the case continued as requested. Carey explained further that Peart had informed him over the telephone that he had considered the matter settled on the strength of Burpee's representation, and that for this reason and no other no appearance was made this morning.

Judge Brown said that he could easily see how, under the circumstances, the attorneys in question had been innocently placed in an unenviable light before the court, but he could not reconcile himself to Burpee's conduct.

"Roasts" Attorney

"The Deputy District Attorney had no right to take the responsibility he assumed in these cases upon himself without consulting the court's pleasure in the premises. His conduct is inexcusable. I don't intend that the District Attorney's office, any Deputy District Attorney or any other attorney shall assume the responsibility of this court in the matter of setting cases for trial, continuing or otherwise disposing of them. Those are matters for the court to handle exclusively. Mr. Burpee has exceeded himself in this instance beyond all bounds and what makes his discourtesy and unprofessional conduct all the more flagrant is that he has allowed the court to remain in total ignorance of the agreement he made with Attorney Peart on his own responsibility and incur a useless expense for the people of the county to meet that should never have occurred.

"These cases will be continued until June 1 and Mr. Burpee will appear in this court tomorrow morning to make whatever explanation he may before I take final action with reference to his unprecedented conduct."

INCIDENT IS NOW AT END

Collector Stratton Says No Fines Will Be Made Against Captain Eberle

SAN FRANCISCO, May 24.—Collector of the port, Frederick Stratton declares that the difficulty which arose last Friday over the handling of Vice Admiral and Baroness Uriu amounted to nothing and that the incident is closed. There will be no imposition of fines, nor will a report be made to Washington. The complaint made against Captain Filmer of the Nippon Maru by Chief Boarding Officer Stephens has been dismissed. The action of Captain Eberle of the naval training station in landing the admiral and wife is approved. "I am going to have peace," said the collector, "even if some of the tinsel and questions of seniority in the allied services I control have to give way."

Vice Admiral and Baroness Uriu, accompanied by Lieut. Col. H. C. Haines of the United States Marine corps, left last night for the East.

NIXSON CAUGHT SELLING LIQUOR

W. J. Nixson of Fitchburg is held at the County Jail on the charge of selling liquor without a license. Nixson was arrested late Saturday night by Deputy Sheriffs Sherry and Liese, at his place on the San Leandro road, where they broke in upon him while he was serving illicit drinks to three or four customers.

Nearly two months ago Nixson made application to the Board of Supervisors for permission to renew his liquor license. The application was opposed by a large majority of the citizens of Fitchburg.

The Supervisors refused to grant him permission, and ordered him to close his place.

About two weeks later he made another application and this was turned down also.

Since then the District Attorney's office had been receiving reports to the effect, that Nixson was still selling liquor in defiance of the law and Assistant District Attorney Hynes detailed the two deputy sheriffs on the case.

SHIRTWAIST DANCE ARRANGED BY COLLEGE

The members of Heald-Dixon College Assembly are looking forward with much pleasure to their last social event of the season. A shirtwaist dance will be given at Maple Hall on Tuesday, May 25. The dance given by the assembly in April was enjoyed by the students and was pronounced a success.

BIRTHS, MARRIAGES AND DEATHS

MARRIAGE LICENSES.

The following marriage licenses have been issued:

MILLER-REINHART—Byron P. Miller, 30, and Rosaline J. Reinhart, 37, both of Oakland.

BARNES-HAWKINS—Ellis Barnes, 29, and Mary Hawkins, 22, both of Oakland.

SWAN-LYONS—George A. Swan, 24, and Annie G. Lyons, 21, both of Oakland.

BIRTHS.

ARMOSINO—In Oakland, May 15, 1909, to the wife of A. Armosino, a daughter.

BOOTH—In Oakland, May 21, 1909, to the wife of Augustus C. Booth, a daughter.

BRIEHL—In Oakland, May 10, 1909, to the wife of Joseph Briehl, a son.

CANTA—In Oakland, May 15, 1909, to the wife of Antone Canta, a son.

COLLINS—In Oakland, May 15, 1909, to the wife of Frank H. Collins, a son.

LEVI—In Oakland, May 20, 1909, to the wife of Charles E. Levi, a son.

MENARDINI—In Oakland, May 17, 1909, to the wife of Giuseppe Menardini, a daughter.

MORRIS—In Oakland, May 9, 1909, to the wife of Edward Morris, a son.

NORWOOD—In Oakland, May 2, 1909, to the wife of Chester D. Norwood, a son.

ORR—In Oakland, May 16, 1909, to the wife of William G. Orr, a son.

RADOVAN—In Oakland, May 22, 1909, to the wife of Vincent Radovan, a daughter.

SEA—In Oakland, May 3, 1909, to the wife of Frank Sea, a daughter.

WULFF—In Oakland, May 2, 1909, to the wife of William Wulff, a daughter.

HEALTH BOARD REPORT.

The following death certificates were filed at the Health Office yesterday:

Name.	Age.	Date of Death.	Cause.
Bosse, Rachel	30	May 23	Doub. Pneum
Jones, Joseph J.	78	May 24	Canc. throat
Lavoie, Eleanor	63	May 21	Hemorr Stom.
Souza, Frank M	35	May 21	Nephritis
Storrie, Angelina	81	May 21	Old age
Tyler, Adela	85	May 20	Card. Dil.

DEATHS.

BUTTS—In Oakland, May 23, 1909, Oder G., beloved son of William H. and Maggie Butts, and brother of Winnie, Jennie, Lelia and Newton Butts, a native of Colorado, aged 23 years.

DOANE—In Oakland, May 23, 1909, Susan P. Doane, loving sister of the late Marshall, Joshua, Helia and Hettie Doane and the late Mrs. William H. Norwood, a native of Eastham, Mass.

FLANNIGAN—In Berkeley, May 23, 1909, William J., dearly beloved husband of Emma F. Flannigan, a native of Philadelphia, Pa., aged 44 years, 6 months and 14 days.

FRAZEE—In Alameda, May 23, 1909, Mary R., dearly beloved wife of Leonard D. Frazee, and mother of Esther, Leonard Jr. and Aurelia Frazee, a native of Ireland, aged 39 years.

JONES—In Oakland, May 22, 1909, Joseph A. Jones of Hopland, Mendocino County, Cal., beloved husband of Sarah E. Jones, and father of Mrs. Ella M. Rupe, Miss Ida Jones, V. G. and Ernest Jones, Mrs. Percy Dillay, Mrs. H. D. McCabe, Mrs. John Howell and Joseph Jones, a native of Albany, N. Y., aged 78 years and 11 months.

MacDONALD—In Hayward, May 22, 1909, Frank Woolsey Alexander MacDonald, son of Mrs. Elizabeth MacDonald and the late A. MacDonald, and brother of Lloyd and Viola MacDonald, a native of Les Lowel, Canada, aged 26 years.

O'LAUGHLIN—At the Alameda County Infirmary, May 23, 1909, Johanna O'Laughlin, a native of Ireland, aged 60 years and 5 months.

PARRISH—In Alameda, May 23, 1909, Eleanor, widow of the late Dr. Edward Parrish, and mother of Mary Parrish Murfey, a native of Philadelphia, Pa., aged 85 years.

PEYTON—In Oakland, May 23, 1909, Sarah J., beloved wife of Jacob Peyton, and mother of P. F. Redmond, a native of Georgia, aged 37 years.

REIS—In Menlo Park, Cal., May 22, 1909, Fannie Lowe Reis, beloved wife of Christian Reis, and loving mother of Ferdinand and Christina Reis Jr., and aunt of Mrs. E. A. Stent of Oakland, a native of Florida.

RINN—In Alameda, May 21, 1909, at 2050 Santa Clara avenue, Sophronia A., wife of the late P. H. Rinn, and mother of Mrs. Otto Hellborn and Harry W. Rinn of Astoria, Or.

SMITH—In Oakland, May 23, 1909, Jesse L., beloved husband of Katie Smith, and father of Ella Smith, a native of California, aged 40 years, 1 month and 23 days.

Friends and acquaintances are respectfully invited to attend the funeral Wednesday, May 26, 1909, at 10 o'clock a. m., from the parlors of Beaudry & McAvoy, 560 Tenth street, between Clay and Jefferson streets. Interment, Mountain View Cemetery.

TREANOR—In this city, May 22, 1909, John Treanor, beloved husband of the late Mary Treanor, and father of Teresa Treanor, Mrs. P. J. Healy, Mrs. M. J. Cahill and Mrs. J. Carew, a native of County Monohan, Ireland, aged 86 years.

TYLER—In Oakland, May 20, 1909, Mrs. Adela S. Tyler, loving mother of Mrs. G. L. Ballard and Charles L. and W. C. Goddard, a native of Richmond, Mass., aged 85 years.

FINANCIAL AND COMMERCIAL NEWS

MINING STOCKS

NEVADA AND COMSTOCK MINING STOCKS

Furnished by W. C. Ralston, 353 Bush St., San Francisco.

Regular Morning Session, Monday, May 24.
CLOSING QUOTATIONS.

TONOPAH.	Bid.	Ask.		Bid.	Ask.
Tonop of Nev.	7.00	..	Combn Frac.	83	84
Montana	70	77	Booth	17	19
Tonop Ex.	60	..	Blue Bull	08	10
MacNamara	24	25	Silver Pick	10	..
Midway	25	28	Florence	3.07½	3.12½
Belmont	84	85	Daisy	34	35
West End	..	81	Kewanas	14	15
Jim Butler	15	16	Red Hills	08	09
Goldfld Con.	8.05	8.07½	Oro	07	09
Sandstorm	..	13	Atlanta	16	17
Columbia Mt.	11	13	Great Bend	09	10
Jumbo Ex.	15	16	Diam B B Con.	05	07
COMSTOCK.					
Ophir	1.25	1.30	Occidental	21	..
Mexican	76	77	Amtes	12	..
Gould & Curry	07	09	Scorpion	04	07
Best & Belcher	32	35	North Star	03	04
Con Virginia	65	66	Rescue Consol.	02	03
Savage	17	19	Kendall	..	10
Choliar	05	06	Adams	01	02
Potosi	12	13	Blue Bell	03	04
Hale & Nor.	16	18	Columbia	..	03
Crown Point	44		Hibernia	02	03
Yellow Jacket	56	59	Hibernia	02	03
Con Imperial	01	03	Saint Ives	10	..
Kentuck	04	05	Conqueror	04	05
Alpha	03	04	Lone Star	04	05
Belcher	45	..	Wonder	..	02
Confidence	70	..	Red Top Ex.	04	05
Sierra Nevada	27	28	Great Bend Ex.	01	02
Utah	02	04	Great Bend An	01	03
Bullion	08	09	G Bar of Gldfld	..	20
Exchequer	..	24	Goldfield Prtind	03	04
Seg Belcher	02	03	Cracker Jack	03	04
Overman	..	14	Frances-Mohawk	07	..
Justice	..	03	C O D	..	22
Union	30	31	Yellow Tiger	08	10
Julia	04	..	Grandma	02	04
Caledonia	16	18	Florence Ex.	03	04
Silver Hill	..	12	Diam Triang	01	02
Challenge Con.	15	16	Merger Mines	..	08
BULLFROG.					
Mont Bullfrog	..	01	Montgmry Mt.	04	05
Bullfrog N B.	02	04	Homestake Kg.	01	02
Amethyst	02	03	Nugget	..	01
Bonnie Clare	02	03	Valley View	04	05
Mayflower Con	12	13	—		
MANHATTAN.					
Manhattan Con	04	05	Mineral Hill	02	04
Manhattan Dx	03	04	Pine Nut	01	02
Mustang Manh	01	..	Thanksgiving	..	4
OTHER DISTRICTS.					
Pittsburg S Pk	60	63	Eagles Nest	05	06
Nevada Hills	1.30	1.37½	Fairview G B.	02	..
Fairview Eagle	20	..	Fairview Hlstn	..	02
Ramsey	02	03	Llanos Con.	75	
Jack Pot	01	06			
RAWHIDE.					
Coalition	25	26			

SALES.

400	Tonopah Ex.	61	100	Yellow Jacket	55
800	MacNamara	25	700	Kentuck	04
500	Goldfield Con.	8.05	300	Do	05
1000	Combn Frac.	83	50	Belcher	45
3000	Do	84	800	Sierra Nevada	27
1000	Booth	18	100	Do	28
500	Blue Bull	09	100	Bullion	08
600	Daisy	34	500	Union	30
1500	Do	35	100	Caledonia	16
500	Great Bend	10	100	Challenge Con.	16
100	Ophir	1.27½	2000	Red Top Ex.	05
700	Mexican	76	1000	Goldfield Prtind	04
800	Do	77	1000	Mayflower Con	13
100	Gould & Curry	07	3000	Montgmry Mt.	05
100	Con Virginia	65	500	Pittsburg S Pk	60
100	Savage	17	1000	Coalition	25
400	Potosi	13	200	Do	26

OFFICIAL RECORDS

DEEDS RECORDED FRIDAY, MAY 21.

Frank R. Takata (single) to Union Laundry Company (corporation), E Union, 275 N of Twenty-eighth, N 50 by E 133.3, N 25 feet of lot 3 and S 25 feet of lot 4, block H map of lands of Peralta Homestead Association, Oakland; $10.

Ernest T. Everett (single) to Laura J. Skilling (married), S Mono avenue, 200 E Dover, E 49 by S 77.6, portion lot 6, block D, map of redivision map of portion of Brumagin tract W of Shattuck avenue, Oakland, $10.

G. W. and Laura J. Skilling (wife) to Ernest T. Everett (single), lots 10 and 26, map of Sylvan Crest tract, Oakland; $10.

Annie D. and George G. Cumming to Georgia A. Margraff, intersection of NE East Fifteenth (Madison) with NW Eleventh avenue (Pierce), NW 73 by NE 60, portion of block 68 Clinton (given to correct deed), Oakland, $10.

Archie and Effie Merrick (wife) to Anna H. Stockley (wife of Lewis L.), W Market, 90 S of Fifty-third, S 45 by W 120, lot 19, block B, Santa Fe tract No 14, Oakland; $10.

S. A. and Georgia Potter (wife) to Lester Varley, lot 16, map of resubdivision of lot 58 and 59, Kingsland tract, Brooklyn township; $10.

Mrs. Bessie Seaman (alias) to Henry W. Taylor, N Dwight way, 257 E of Tremont (Milvia), E 77.7, N 270, W 67.45, S to beginning, portion block 4, map of Barker tract, Berkeley; $10.

DEEDS RECORDED SATURDAY, MAY 22.

E. F., Annie M. and C. G. Muller to Hyman Davis, N Second, 75 E of Grove, E 75 by N 100, lots 26, 27 and 28, block 22, Kellersberger's map, Oakland; $10.

Elizabeth Randall (single) to Arlette A. La Montagne (wife of David E.), undivided one-half of lot 118, block D, map Santa Fe tract No. 18, Oakland; $10.

Charles A. Appleton (single) to Second Street Planing Mill Incorporated (corporation), NE Grove and Second, N 100 by E 75, lots 1 to 4, block 22, Kellersberger's map, Oakland; $10.

Second Street Planing Mill Incorporated (corporation) to E. F. and C. G. Muller, NE Second and Grove, N 100 by E 100, lots 1 to 24 and 28, block 22, Kellersberger's map, Oakland; $10.

John Degelman (single) to Charles F. Degelman, E Grove, 69.6 N of Thirty-eighth, N 29.8 by E 97, portion of block B, Apgar tract, Oakland; $10.

Lillie J. and B. H. Welch (husband) to Jeremiah and Agnes Healy (wife), NW Eleventh avenue, 80 SW of East Twentieth, SW 30 by NW 110, portion of block 116, Clinton, Oakland; $10.

Frank H. and Annie C. Garcia to Francisco T. Ferreira, SW East Sixteenth (Monroe), 73 SE of Sixteenth avenue (Larue), SE 25, SW 140, NW 25, NE 140, lot 21, block 20, map of San Antonio, Oakland; $10.

Manuel and Alexandrine de Freitas to C. H. Ellassen, NE Mead avenue and Market, E 96.01, N 25, W 81.38, S 28.09, portion of lot 31, map Mead Park, Oakland; $10.

C. H. Ellassen (single) to James O. McCavitt, same; $10.

William and Josephine Fried (wife) to Mary L. Webb (widow), S Grant, 50 W of Summit, W 75 by S 100, lots 21, 22 and 23, block C, map new Town of Lynn, Oakland; $10.

R. N. Burgess (single) to George H. Wood, lots 35, 36 and 37, map of Santa Fe tract No. 17, Oakland; $10.

Claremont Park Company to John and Mary E. Edwards (wife), lot 13, block 2, amended map of Oak Ridge Claremont, Berkeley; $10.

County Line Land Company to John H. and Matilda P. Paul (wife), lots 52 and 53, block 5, map of Regent's Park No. 6, Berkeley; $10.

Mary D. Pierce (single) to Eunice F. Bullard (widow), N Prince, 126.12 W of Claremont avenue, W 43.74 by N 135, portion of plot 75, map of ranchos of V. and D. Peralta, Kellersberger's map, Berkeley; $10.

J. H. and Thomas H. Staples to A. and Ida Wallsten (wife), NE Channing way and Roosevelt avenue (Catharine), E 50 by N 60, portion of lots 13 and 14, block 15, map of McGee tract, Berkeley; $10.

Wickham Havens Incorporated (corporation) to Edwin M. Scribner, Re-record, lots 9 and 10, block 8, map of Shaw tract blocks 4 to 9, Berkeley; $10.

Anna U. and Joseph P. Herring (husband) to Mattie B. Wallace (wife of Robert), NE Georgia, 400 NW of Laurel avenue, NW 50 by NE 100, lots 5 and 6, block G, map of Laurel Grove Park, Brooklyn township; $10.

E. C. Gill (single) to F. V. Du Bruz, NW Twenty-third avenue, 64 NE Wakefield avenue, NE 80, NW 141, SW 21.6, SE 48, SW 50, SE 123.5 to beginning, lot 2 and portion of lot 3, block 6, map of Highland Park, Brooklyn township; $10.

Andrew C. and Anna M. Whelton to Maggie P. Traynor (widow), beginning at a point in center line of county road from San Lorenzo to Roberts Landing distant SW 5.58 from NW corner of S. Smalley's tract of 30 acres, thence along said center line of said road SW 1.314, SE 7.741, NE 1.26 to a post NW 8.13 to beginning, containing 1 acre, San Lorenzo, Eden township; $10.

Maggie Traynor (wife of John H.) to Paul A. Anderson (married), beginning at a point in center line of county road from San Lorenzo to Roberts Landing distant SW 9.30 chains from the NW corner of 30 acre tract of D. S. Smalley, thence along center line of road SW 4.16, SE 6.53, NE 4.04, NW 7.03 to beginning, containing 2.605 acres (given to correct errors in deed of December 5, 1905, 1008 D. 252), Eden township; $10.

Kate R. Hackett (wife of M. H.) to Allen E. Pelton, S Hayward avenue, 8.0 3-5 E of Castro, E 42.4, S 140.7, W 40, N 127.6, Eden township; quitclaim deed; $10.

Allen E. and Minnie M. Pelton to Sophie Anderson (wife of Rev. John E. Anderson), SW Castro and Hayward avenue, W 98.7, S 80, E 22.10, S 11.6, E 12.10, N 11.0, E 71.11, N 84.0 3-5 to beginning, San Leandro, Eden township; $10.

Holcomb Realty Company, John H., Celina D. and Charlotte B. Spring to W. R. Howard, lot 14, block 68, amended plan of Decoto, Washington township; $10.

BUILDING CONTRACTS.

May 21—Kate M. Arnold, owner, with Williamson and Williamson, contractors, lot on SW corner of Alcatraz and Moulton; $5250. (Recorded May 22, 1909.)

SALES OF STOCK IN WALL STREET

NEW YORK, May 24.—Opening prices of stocks today advanced on a moderate demand. In only a few cases were the gains in excess of a small fraction. Railroad stocks, except the Hill issues, were almost stationary, but there was an absorption of the metal stocks at higher prices. United States Steel reached 60⅞ on some large transactions, Bethlehem Steel gained 2¼, Sloss-Sheffield Steel 1⅜, Pittsburg Coal preferred 1¼, Great Northern preferred 1; and Northern Pacific, Westinghouse Electric, Hocking Coal, Mackay Companies and American Malting preferred 1.

A light hardening of the market occurred late in the day but there was no increase in the amount of business. American Car advanced 1 and Sloss-Sheffield Steel preferred 2.

The market closed heavy and dull, prices receding slowly until checked with a sympathetic rise of about a point in Erie and the second preferred and 2 in the first preferred. Colorado Southern first preferred declined 1⅝ and Illinois Central and Great Northern Ore Certificates 2.

Bonds were steady.

The following quotations of prices of stocks on the New York Stock Exchange are from J. C. Wilson, member of the New York Stock Exchange, with offices in the Mills building, Montgomery and Bush streets:

Regular Morning Session, Monday, May 24.

	Open.	1 p.m.		Open.	1 p.m.
Amal Copp.	84⅛	83⅞	M K and T.	42¼	42⅛
Am Bt Sug.	38⅛	38	Do pfd	73⅝	72⅞
Am Car Fdy	55¼	56⅛	Mo Pacific	75	74½
Amer Can.	13⅛	13⅝	Natl Lead	87¼	88
Do pfd	82½	82⅜	N W Centl.	131½	131
Am Cott Oil	65⅞	66	N Y O & W.	49⅝	49½
Amer Ice	39⅛	39⅜	N and W	91⅛	91¼
Amer Loco.	57⅛	57⅜	No Pacific	147½	148⅛
Am Smeltg	93⅞	93⅝	Penn Ry	135⅝	135⅛
Do pfd	109⅞	109⅞	Peoples Gas	115	115
Am T & T.	139⅝	139	Pr Steel Car	42¼	42¼
Anaconda	51	50¼	Reading	158⅛	157⅝
Atchison	109⅞	109⅛	Rep S and I	29	29⅝
Do pfd	104⅞	104⅞	Do pfd	91⅝	91⅝
B and O	114½	114⅞	Rock Island	32¼	32⅜
Brooklyn	79⅛	79½	Do pfd	71	70½
Cand Pac	178⅝	178⅞	StL & SF 2d	45¼	45½
Cen Leather	30	29⅞	StL & SW	27¾	27⅝
C and O	79	78⅞	Do pfd	65⅝	65⅜
Chi & Alton	72	71⅞	Sloss-Sheff	82	84
C M & StP	151⅝	150⅞	So Pacific	123½	122⅞
Chi & NW	182⅞	182⅞	Southern Ry	31⅞	31⅝
Colo Fuel	41⅞	41⅞	Do pfd	71	70⅞
Con Gas	145⅜	145	Third Ave	29	28⅛
Corn Prdcts	23⅝	N23⅞	T StL & SW	53¼	53
D and R G	51	50⅞	Do pfd	69½	70
Do pfd	87⅞	87⅞	Union Pac	189¼	188⅝
Distillers	41⅛	40⅞	Do pfd	97½	97⅝
Erie	34⅛	34⅝	U S Rubber	39½	39⅞
Do 1 pfd	51⅝	51⅛	U S Steel	60⅞	60¼
Do 2 pfd	41	41	Do pfd	120	119⅞
Gr Can Cop	10¼	10⅛	Do 5s	104½	104⅛
Gr No pfd	147½	147⅞	Utah Copa	51¼	51⅛
Gt No Ore	73½	73	Wabash	20¼	20⅛
Int-Met pfd	45	44⅛	Do pfd	51⅜	50⅞
K C Southn	47⅞	47⅞	Western U	76⅞	75⅞
L and N	139½	139	Westghse	84⅞	84⅛
Mex Centl	26½	26			

Call money, 1¾ per cent.
Sales to noon, 301,000 shares.

Money and Exchange

NEW YORK, May 24.—Money on call easy at 1½@2 per cent; ruling rate, 1¾@2 per cent; closing bid, 1¾ per cent; offered at 1¾ per cent.

Time loans very soft and dull. Sixty days, 2¼ per cent; ninety days, 2½ per cent; six months, 3@3¼ per cent.

Prime mercantile paper, 3¾@4 per cent.

Sterling exchange steady with actual business in bankers' bills at $4.8630@4.8635 for sixty-day bills and at $4.8775 for demand; commercial bills, $4.85⅞@4.86¼.

Bar silver, 52⅝c.

Mexican dollars, 44c.

Government bonds steady and railroad bonds irregular.

SAN FRANCISCO STOCK AND BOND EXCHANGE

J. C. WILSON, STOCKBROKER

Regular Morning Session, Monday, May 24.

MISCELLANEOUS BONDS.	Bid.	Asked.
Cal Gas and El Gen M and C T 5s	..	98⅝
City Electric Co 5s	81¼	83
Contra Costa Water Co 5s	102½	103
Contra Costa Gen Mtg 5s	..	94
Edison Electric Co of L A 5s	100⅜	..
Los Angeles Railway 5s	..	110¼
Market Street Cable 6s	107⅝	..
Market St Ry 1st Cons Mtg 5s	..	104
North Pacific Coast R R 5s	102½	..
Northern California Railway 5s	100	..
Northern California Power Co 5s	90	..
Oakland Gas Light and Heat 5s	103¼	105½
Oakland Traction Con 5s	98	..
Pacific Electric Ry Co 5s	100⅜	..
Sacramento Elec Gas and Ry 5s	100	101
S F and S J Valley Ry 5s	115	..
S F, Oak and S J Ry 5s	106	..
S F, Oak and S J Con Ry 5s	..	96
S P R R of Cal 6s (1912)	105	..
S P R R Co 1st Ref 4s	96½	96⅝
Stockton Gas and El Corp 6s	101	..
S V Water Co Gen Mtg 4s	90⅜	90⅞
United Gas and Elec Co 5s	99½	..
United R R of S F 4s	..	77
WATER STOCKS.		
Spring Valley Water Co.	34	34½
GAS AND ELECTRIC STOCKS.		
City Electric Co.	22	25
Northern California Power Co Con.	31⅝	32
Pacific Lighting Corp pfd.	89⅝	..
Pacific Lighting Corp com.	40⅜	..
INSURANCE STOCKS.		
California Insurance Co.	70	..
Fireman's Fund	164	..
STREET RAILROAD STOCKS.		
California	139	140
Presidio	18	..
POWDER STOCKS.		
Giant Consolidated Co.	74⅝	..
SUGAR STOCKS.		
Hawaiian Com'l and Sugar Co.	30⅝	31½
Honokaa Sugar Co.	17	18
Hutchinson Sugar Plantation	18½	..
Makaweli Sugar Co.	39	39⅝
Union Sugar Co.	63¼	..
OIL STOCKS.		
Associated Oil Co.	32⅝	33⅜
MISCELLANEOUS STOCKS.		
Alaska Packers' Association	69	69½
Cal Fruit Canners' Association	98	..
California Wine Association	39½	41
Pacific Coast Borax Co.	151	..
Pacific Tel and Tel pfd	93	95
Pacific Tel and Tel com	24½	25

SALES.

1000	City Electric 5s	82
1000	Los Angeles Ry 5s	100½
2000	San Jose Valley 5s	115
15	California Fruit Canners' Assn.	98
80	Giant Consolidated Co.	75
5	S F Savings Union	525

California Stock and Oil Exchange.

BY A. S. WOLLBERG, OIL BROKER

Regular Morning Session, Monday, May 24.
CLOSING QUOTATIONS.

	Bid	Ask.		Bid.	Ask.
Amaurot	70	1.00	Palmer	1.50	1.75
Apollo	..	04	Peerless	6.00	7.00
Asso Oil T.	32.50		Pinal	9.00	10.50
Brookshire	1.25	..	Producers'	2.00	..
Caribou	..	11.75	Record	2.50	..
Claremont	2.25	2.40	Rico	2.40	..
Daisy	..	26	S F and McK	..	35.00
Dabney	..	15	Sauer Dough	..	2.25
Esperanza	1.05	..	Section 25	..	22.00
Four	28	30	Shawmut	..	63
Gypsy	10	..	Sovereign	21	..
Imperial	..	41.50	S W and B	48	..
Junction	..	70	Sunset Mon.	50	..
McKittrick	18	..	Thirty-three	2.00	..
Monte Cristo	2.70	2.75	Turner	95	..
Nevada Co.	30	..	Wolverine	25	..
Occidental	20	..	W K Oil Co.	2.80	..

SALES.

200 Dabney 14

WALL STREET STOCKS

Furnished by Logan & Bryan, 385 Pine St., San Francisco.

Regular Morning Session, Monday, May 24.

	Opening.	Last Sale.		Opening.	Last Sale.
Amal Cop.	84⅛	83⅞	Nat Lead	88⅛	87⅞
Am Car Fdy	55⅛	56⅛	N Y Central	131½	131
Am Loco	57⅛	57⅜	N Y O W	49⅝	49½
Am Smeltg	93⅞	93⅝	N and W	91⅛	91¼
Do pfd	109⅞	109⅞	No Pacific	147½	148⅛
Anacon Cop.	51	50¼	Penna	135⅝	135⅛
Atchison	109⅞	109⅛	Peoples Gas	115	115
B and O	114	114⅞	Pr Steel	42¼	42⅜
Brooklyn	79⅛	79	Reading	158⅛	158
Can Pacific	178⅝	178⅞	Rep I and S	29	29⅝
C and O	79	78⅞	Rock Island	32¼	32⅜
CM and StP	151⅝	150⅞	Do pfd	71	70½
Colo Fuel	41⅞	41⅞	St L-S F 2d	45¼	45½
D and R G	51	50⅞	So Pacific	123½	122⅞
Do pfd	87⅞	87⅞	Southern Ry	31⅞	31⅛
Distillers	41⅛	40⅞	Do pfd	71	70⅞
Erie	34⅛	34⅝	Union Pac	189¼	188⅝
Do 1 pfd	51⅝	51⅛	United R R	36¼	..
Gt No pfd	147½	147⅞	U S Steel	60⅞	60¼
Int Met pfd	45	45	Do pfd	120	119⅞
L and N	139½	139	Wabash	20¼	20⅛
Mex Central	26¼	26	Do pfd	51⅜	50⅞
M K and T.	42½	42⅛	West Union	76⅞	76
Do pfd	73½	73⅞			
Mo Pacific	75	74½			

WHEAT MARKET

SAN FRANCISCO WHEAT.

SAN FRANCISCO, May —Wheat—Firm; no trading. Cash, $2.10@2.1 ; December, $ .30⅝ Barley—Firm. May, $1 @1.40; cash, $1.70@1.75. , $1.70@1.75. Corn—Firm. Large yell

PORTLAND, May 24.— heat, track prices— Club, $1.18@1.20; choi milling bluestem, $1.27½@1.30; Turkey red $1.18; red Russian, $1.15; valley, $1.17.

CHICAGO, May 24.—S eculative prices for grain continued to soar o the Board of Trade today, wheat, corn and o s advancing to new high record marks for th season.

Wheat for May delive sold during early trading at $1.33¾, whic is 1½c above Saturday's closing quotation. The September option also established a ne top figure at $1.10. The market opened rathe heavy with prices ⅝c higher to ⅛c lower, ay being at $1.33@1.33½; July at $1.17¼@ 17⅜ and September at $1.08⅝@1.09⅛.

The easy tone at the s rt was due to moderate profit taking. Off ngs, however, were quickly absorbed and wi prominent commission houses active bidder prices readily advanced. Unfavorable cro reports from Kansas and the strength of European market were leading influences.

The market was strong all day and during the last half hour sentin t became extremely bullish. May advanced t $1.34¼. July also touched a new high mark t $1.19⅛. The top for September was reache at $1.12. There was some reaction on profit king but the close was strong with May up at $1.34⅛. July was 1½c higher at $1.1 @1.18⅞, and September 2⅜c higher at $1 ¼.

The price of corn for y delivery was bid up more than 1c at the tart despite greatly increased receipts here. horts being urgent buyers. During the early ading the price advanced to 74⅛c, a gain o 1½c compared with Saturday's close. July op ed unchanged to a shade higher at 69⅝c to ⅝@69½c, and sold up to 69⅞c.

July advanced to 70⅝c The market closed strong with July up 1@ ⅛c at 70⅝@70½c. May was 1⅝c higher at ⅝c.

All deliveries of oats a anced to new high marks for the season dur the early part of the day, the May option elling at 62c, July at 55⅛c and September at The upturn was due to a brisk demand y shorts which with only light offerings. At the opening prices were unchanged to ⅛c t her, July being at 54⅝@54⅞c.

Provisions failed to res ond to the strength of grain, the market bei steady with only small trade. Prices at th opening were 2½c lower to a shade higher.

The closing quotations w re as follows:

Wheat—May, $1.34⅛; ty, $1.18⅝@1.18⅞; September, $1.11⅛; Decem r, $1.09⅛.

Corn—May, 74⅝c; Jul 70⅝@70½c; September, 68⅝c; December, 8⅝@58½c.

Oats—May, 62½c; July 55⅞c; September, 45⅛c; December, 46⅝c.

Pork—May, $18.52½; Ju , $18.55; September, $18.20.

Lard—May and July, 10.72½; September, $10.85@10.87½; October, $ .87½.

Ribs—May, $10.20; July, 10.22½; September, $10.10.

Rye—Cash, 88c.

Barley—Cash, 75@70½c.

Timothy—September, $4.

Clover—May, $9.70.

DAILY MOVEMENT OF PRODUCE.

Articles.	Receipts.	Shipments.
Flour, barrels	,700	15,300
Wheat, bushels	2,400	37,300
Corn, bushels	1,300	33,300
Oats, bushels	0,000	600,300
Rye, bushels	0,000	....
Barley, bushels	1,000	55,300

NEW YORK, May 24. The wheat market was thrown into a state of excitement today by sensationally bad crop rep s from Kansas and prices advanced to the l chest point of the season. Shorts were dem alized by the news and bought freely all day forcing May up, to $1.40⅝ and July up to $1. ⅛.

LIVERPOOL, May 2 —Wheat—July, 0s 1⅝d; September, 8s 7½d. December, 8s 1⅜d. Weather fine.

Butter, Eggs, Cheese

SAN FRANCISCO, May 24.—Butter—Fancy creamery, 26c; creamery seconds, 25c; fancy dairy, 24½c.

Eggs—Store, 24c; fancy ranch, 25c.

Cheese—New, 12@13c; Young America, 14½@16c.

ELGIN, Ill., May 24.— utter—Firm at 26c. Sales for the week, 710,800 pounds.

CHICAGO, May 24.—Butter—Steady. Creameries, 22@25½c; dairies, 1 @24c.

Eggs—Steady. At mark, cases included, 20c; firsts, 20¾c; prime firsts, 1¾c.

Cheese—Steady. Daisies 13¾@13½c; twins, 13@13½c; Young Americ , 13¾@14c; long horns, 13¾@14c.

NEW YORK, May 24 -Butter—Steady to firm. Creamery specials, 3½@27c; thirds to extras, 21@26c; western imitation creamery firsts, 21@22c.

Cheese—Steady. New State full cream special 13@13½c.

Eggs—Firm. Western storage packed, 23@23½c.

Live Stock Market

CHICAGO, May 24.—Cattle—Estimated receipts, 20,000 head; market steady to strong. Beeves, $5.10@7.25; Texas steers, $4.75@6.55; western steers, $4.75@6; stockers and feeders, $3.60@5.60; cows and heifers, $2.50@6.40; calves, $5@6.75.

Hogs—Estimated receipts 45,000 head; market, weak and 5c lower. Light, 6.80@7.25; mixed, $6.90@7.40; heavy, $6.95@7.45; rough, $6.95@7.15; good to choice heavy, $7.15@7.45; pigs, $5.80@6.65. Bulk of sales at $7.15@7.35.

Sheep—Estimated receipts 13,000 head; market strong. Native sheep, $4@6.25; western sheep, $4@6.70; yearlings, $6.10@7.25; native lambs, $6@8.25; western lambs, $6@8.40.

Cotton Market

NEW YORK, May 24.—Cotton—Spot closed quiet. Middling uplands, 11.30c; middling gulf, 11.55c. Sales, 6300 bales.

Futures closed steady. May, 11.24c; June, 11.05c; July, 11.03c; August, 10.92c; September, 10.84c; October, 10.81c; November, 10.80c; December, 10.82c; January, 10.7 c; March, 10.77c.

Sugar and Coffee

NEW YORK, May 24.—Sugar—Raw, steady. Fair refining, 3.42@3.45c; centrifugal 96 test, 3.92@3.95c; molasses sugar, 3.17@3.20c.

Refined, steady. Crushed, 5.65c; powdered, 5.06; granulated, 4.95c.

Coffee—Quiet. No. 7 Rio, 7⅝@8c; No. 4 Santos, 8⅝@9c.

Lead and Copper

NEW YORK, May 24.—Lead—Steady at 4.30@4.40c.

Copper—Steady at 13¼@13⅜c.

Silver, 52⅝c.

Wool Market

ST LOUIS, May 24.—Wool—Firm. Territory and western mediums, 25@ c; fine mediums, 22@27c; fine, 16@22c.

Hop Market

LIVERPOOL, May 24.—Hops in London (Pacific coast), £1 5s to £2.

BRAIN WEIGHT DOESN'T MEAN BRAIN QUALITY

Prof. Frederick W. M t, lecturing before the Royal Instit ion of Great Britain on "The Brain said that although in 88 per cent of the cases in which the brains of gre men had been weighed the weight wa above the average, brain weight itse did not always mean brain quality.

When there was lack of the functionating tissue, the lecture explained, the structural material mig t receive more than its normal share of nourishment and the extra weight due to overgrowth of "brain scaffo ing." This counted for the very l rge and heavy brains sometimes found in congenital idiots. Pointing out that he brain weight of a race long civilize surpassed that of aborigines, the lectu r stated that whereas the ordinary E ropean hospital patient had a heavier b in than a savage, the Chinese coolie laborer's brain, developed by centuries use, weighed 1 1-2 ounces more than th at of the European hospital patient.

NEWS OF SHIPPING

SUN, MOON AND TIDES.

United States Coast and Geodetic Survey—Tables show time and heights of high and low water at Fort Point, entrance to San Francisco bay. For city front (Mission-street wharf), add 25 minutes (Standard time).

The time of high and low water at Webster-street bridge is forty minutes later than the time scheduled in the table below.

MAY 24 TO 29.

	H. W. A.M. Time	Feet.	L. W. A.M. Time	Feet.	H. W. P.M. Time	Feet.	L. W. P.M. Time	Feet.
24	1:56	5.2	9:20	—0.3	5:16	4.7	9:48	3.7
25	3:00	4.7	10:10	0.1	6:06	4.9	11:15	3.6
26	4:20	4.2	11:00	0.5	6:50	5.2		
	L. W.		H. W.		L. W.		H. W.	
27	0:34	3.2	5:45	4.1	11:50	0.9	7:22	5.3
28	1:30	2.7	6:59	4.0	12:45	1.2	7:54	5.6
29	2:10	2.1	8:00	4.0	1:26	1.5	8:22	5.4

MAY 24.

Sun Rises.........4:52 | Sun Sets...........7:21

MOVEMENTS OF STEAMERS.

Steamers due to arrive and depart today and for the next few days from San Francisco are as follows:

ARRIVE.

Steamers	From	Due
Watson	Seattle and Tacoma	May 25
Hilonian	Honolulu	May 26
Pleiades	Port Allen	May 26
F. A. Kilburn	Eureka	May 26
Pomo	Point Arena	May 26
Coos Bay	San Pedro	May 26

DEPART.

Steamers.	For	Sail
Nebraskan	Salina Cruz direct	May 25
Admiral Sampson	Seattle and Tacoma	May 25
City of Puebla	Victoria, Puget Sound and Alaska	May 25
St. Helens	Nome	May 25
Nome City	Astoria and Portland	May 26
Brunswick	Fort Bragg	May 26
Sea Foam	Point Arena	May 26
Santa Monica	Grays Harbor	May 27
Daisy	Willapa Harbor	May 27
Claremont	Astoria and Portland	May 27
J. J. Loggie	Eureka	May 27
Santa Monica	Grays Harbor	May 27
Santa Rosa	San Diego and way ports	May 27

Oakland Shipping

ARRIVED.

Adams' Wharf.

Stmr San Buena Ventura, 171 tons, from Grays Harbor; 150,000 feet of lumber.

Stmr Excelsior, 248 tons, from Willapa Harbor; 50,000 feet of lumber.

Long Wharf.

Stmr Whitesboro, 144 tons, Captain Frederickson, from Greenwood; 80,000 feet of lumber.

Stmr City of Topeka, 740 tons, Captain Hall, from Eureka; 186,000 feet of lumber.

Stmr Santa Monica, 318 tons, Captain Olson, from Willapa; 125,000 feet of lumber.

Stmr Brunswick, 849 tons, Captain Hammer, from Fort Bragg; 300,000 feet of lumber.

Stmr Charles Nelson, 397 tons, Captain Hanson, from Grays Harbor; 110,000 feet of lumber.

Stmr Hercules, 299 tons, Captain Bell, from San Francisco; after freight.

Stmr F. A. Kilburn, 458 tons, Captain MacLellan, from Eureka; 500,000 feet of lumber.

Stmr Elizabeth, 284 tons, Captain Olson, from Bandon; 100 cords of match wood.

Stmr Sea Foam, 205 tons, Captain Lee, from Mendocino; 120,000 feet of lumber.

SAILED.

Adams' Wharf.

Stmr Excelsior, sailed May 21.

Hogan's Wharf.

Stmr Carlos, sailed May 24.

Long Wharf.

Stmr Ravall, sailed May 22.
Stmr Majestic, sailed May 22.
Stmr Samon, sailed May 22.
Stmr Hercules, sailed May 22.
Stmr Whitesboro, sailed May 22.
Stmr City of Topeka, sailed May 22.
Stmr Jim Butler, sailed May 21.

The French bark Bretagne is loading at Long Wharf forty carloads of scrapiron, including wire, old boilers and beams, rails and car wheels from the San Francisco fire of three years ago. Two years ago several carloads were shipped from Long Wharf to Genoa for use in building a man of war and it was found to be practicable. The present cargo is being shipped for the construction of a vessel about the size of the Dreadnaught. To seventy-five per cent of steel twenty-five per cent of iron is used in the construction of this Italian man of war.

THOUSANDS ARE AT IDORA PARK

Band Concerts and the Out Door Shows Pleased All the Visitors

Big Sunday crowds are still the rule at Idora Park. The throng which invaded the spacious grounds of "The Park Beautiful" yesterday afternoon and evening was indeed a merry one. As usual, the Conway band was the center, or to be more exact, the background for a vast army or music lovers

The program rendered at both afternoon and evening concerts was of the same high standard as has marked the whole of the Conway engagement. All of the popular soloists were heard to advantage, and if applause counts for anything, were immensely enjoyed by the throng of listeners.

An agreeable surprise was sprung among the athletic attractions offered. The Bruno-Kramer trio of European acrobats were introduced to Idora patrons for the first time yesterday. Their act was immensely popular with the crowds, and they received unstinted applause. The Bickett Family of trapeze artists still perform their daring feats upon the flying trapezes. The Bickettes give their last performance on Wednesday night On Thursday the Six Peerless Potters return for a limited engagement.

All of the concessions yesterday were running to capacity, from the immense skating rink to the peanut stands The rink is one of the most popular amusements on the grounds and never fails to have a merry throng of "roller devotees" on the floor, no matter whether it is afternoon or evening. Generally the winter months are considered to be the skating season in California, but one look into the big Idora rink disproves this theory The children's playground was the Mecca for thousands of little tots yesterday who rolled and built houses in the sand waded in the pool and frolicked in the swings and on the teeter boards.

STUDIES LOCAL LIQUOR PROBLEM

Russian Scientist Here Compiling Statistics For International League

SAN FRANCISCO, May 24—Count Louis Skarzynski, the eminent Russian economist, is in this city as a representative of the Russian Ministry of Finance and the International League against the abuse of liquor While here he will continue his work of compiling statistics

"America is a great field for the study of this deep problem," said Count Skarzynski at the St Francis Hotel. "You have tried every modern solution of the problem in your various localities—prohibition, local option, high license, the dispensary system and all the rest—and we hope, by comparing the results shown by the different methods adopted in different States, to arrive at some conclusion, based on figures, as to the apparently most successful answer to the tremendous liquor question. I cannot say yet what theory the figures will favor. Perhaps none of them will stand in a favorable light.

"This is not an emotional work which the International League Against the Abuse of Liquor is attempting. It is a scientific research, and its conclusions will be based on scientific principles. I am compiling statistics in this country on criminality, mortality, drunkenness and similar evils, which may have part of their genesis or receive an impetus from the abuse of alcoholics, and I shall report, possibly in the autumn, to the International League in Berlin and the Russian Ministry of Finance in St. Petersburg."

SOCIALISTS STICK WARSHIP ON WAYS

Proletariat Accused of Preventing Launching of French Vessel

CHICAGO, May 24.—A Paris cable to the Tribune todays says

The failure to launch the battleship Danton at Brest now is ascribed to Sabotage. The arsenal there is noted for the strong Socialistic and anarchistic spirit prevailing among the employes. The local Socialistic organ published at midday yesterday, said:

"The Danton, destined to strew death broadcast, is to be launched this afternoon unless the proletariat refuses to lend itself to the performance. Will the Danton leave its stocks? We shall know about 5 o'clock."

Before the attempt at launching the secretary of the local exchange was found aboard the warship and was expelled by the police. The workmen occupied with the preparations for the launching sang "L'Internationale" and "The Hymn to Anarchy" as they worked All these things taken together indicate the ship stuck on its ways from design rather than accident.

OKLAHOMA RIVERS ARE AGAIN GROWN UNSAFE

VINITA, Okla., May 24.—One of the heaviest rainfalls in northeastern Oklahoma in recent years has swollen Grand river and other streams to the flood stage, causing much damage to railroad property and farms, and partially submerging the town of Afton, twelve miles east of Vinita. At Cataia, fifteen miles west of here, a portion of the trestle work of the St Louis and San Francisco railroad bridge has been carried away Other bridges are in danger and train service is demoralized.

A terrific downpour, near Muskogee vicinity last night, following a continuous rain of four days, caused the Canadian and Arkansas rivers and their tributaries to rise rapidly. The streets and many houses were flooded. The rain continued today.

FALLS FROM CHAIR, GOES TO HOSPITAL

Edward Wright, a painter residing at 713½ Brush street, got drunk yesterday and fell down, striking the left side of his neck on the edge of a chair He went to the Receiving Hospital, where three sutures were made in the laceration he sustained.

Maypole Dance by 17 Tiny Children To Be Feature of Benefit Lawn Fete

Unbounded enthusiasm is being shown in the lawn fete to be given on May 29 for the benefit of the Catholic Ladies' Aid Society, No 2?, on the grounds of the M. J. Keller residence, 671 East Twenty-seventh street, East Oakland The members of the society expect to realize several hundred dollars from the affair. For many months the ladies have been working for the coming event.

The May pole dance by seventeen little children and the crowning of the queen will be features of the fete. Fancy dances will be given by Miss Frances Keith during the function, songs will be sung by R. H. J. Kern, who will be accompanied by Frances Ray Butler. Selections will be rendered by Miss Hermione Prenville, Ethel Schmitt and Miss Bernice Flaight.

Among the attractions for the little ones will be the donkey rides. In charge of Mrs Elizabeth Richards, assisted by Charles Thompson Raymond Hornby, Harold McDonald, T. Carmont, Mervyn Sullivan, Maurice Murphy, Douglas Bailey and George Brusher

The Japanese tea booth, over which Mrs R. Lee Fitton will preside, will be artistically decorated in oriental fashion Among those who will assist her are May Furlong, Edna Maurice Miss H. Nowell, Annie Lacy and May Shannon.

A bevy of pretty young ladies will aid at the lemonade, ice-cream and candy booths. Some of the fair ones will act on the committees. Among those who will take part are Ella Hogan, Tessie and Lilly O'Connell, Mrs. R. M. Prickett, Ethel Whitney, Hazel McCoy, Bernice Flaights, Francis Keith and Adelaide Keller

ATTACKS BIG SUGAR TRUST

Oklahoma Senator Denounces the Different Corporations in Bitter Fashion

WASHINGTON, May 24.—The so-called sugar trust was the subject of an attack in the Senate today by Senator Owen of Oklahoma, who sent to the secretary's desk a denunciation from the trust publication yesterday in a local paper.

This account said Mr. Owen "points out one of the most evil and insidious consequences of the building up in this country of these gigantic organizations protected by this so-called tariff, which has led to poisoning the fountain of information of the people of the United States, so that millions of dollars have been stolen from the people of the United States. This fact is not mentioned by the leading newspapers of the city of New York, but on the contrary full page advertisements of the American Sugar Refining Company appear in lieu of the truth, which ought to be made known to the people of the United States."

Consequently he asked to have the newspapers attack read in order that it might appear in the record, which was done.

A CHILD WIFE WANTS TO LEAVE HER HUSBAND

PITTSBURG, May 24.—Isaac Benjamin, who gives his address as Seventh and Stevenson streets, San Francisco, applied to the local police today to assist him in forcing his child-wife, Sarah to accompany him to their San Francisco home Benjamin is forty-six years old and his wife is but nineteen They both acknowledged being married four years, and she informed Captain of Detectives Elmore that she loved her husband until they came to Pittsburg two years ago, but she declared her love had grown cold in that time and she had no desire to return to her Western home.

Mr and Mrs Benjamin were accompanied to the station by Morris Benjamin, a son of the husband by his first marriage. The younger Benjamin sided with his pretty stepmother and cast sly glances at her when she defied her husband to take her back.

SENTENCE OF MINER DEFERRED BY COURT

KANSAS CITY, May 24.—Four of the five men convicted in the Federal court here last week on the charge of using the mails to defraud in connection with the promotion of the "Two Queens" mine in Arizona, were in court today, but owing to the serious illness of E. S. Horn, Judge Phillips deferred sentence until all could be present. Frank Horn, John E. Horn, S H Snyder and Raymond P. Mays were the defendants who appeared today E S Horn fainted in court when the jury returned its verdict, and he has since been confined to his bed.

PUTS LYE INTO BISCUIT; DIES

Takes Wrong Powder From One of Four Unlabeled Cans in Kitchen

NEW YORK, May 24—As a result of eating biscuits in which she had by mistake put lye instead of baking powder Mrs Robert Tarry is dead and her husband is critically ill at their home in Tottenville, Staten Island

Mr. and Mrs. Tarry kept house for their bachelor son A few days ago the son went away for a three days' trip leaving his mother whose age is 70 years, and his father, aged 78 years, at home alone.

Neighbors heard moans and groanings coming from the Tarry's house yesterday morning and upon entering found the old couple in agony. Mrs Tarry died shortly afterward, and little hope is held out for her husband

Five unlabeled cans containing white powder were found in the kitchen. Four contained baking powder and one contained caustic soda and this is what was put in the biscuits.

500 MILES OF GEORGIA ROAD TIED UP BY STRIKE

ATLANTA, Ga., May 24.—Not a train moved on the Georgia railroad yesterday, as a result of the strike of the white firemen against the employment of negroes. The tie-up is complete along 500 miles of road, including the main line and branches.

The people have been deprived of mail and other conveniences depending on prompt running of trains, but are not complaining, for they have taken the part of the white firemen and by mobbing the negroes, have made the running of trains impossible.

The situation was brought to a climax when Assistant Grand Chief Burgess of the Brotherhood of Locomotive Engineers declared it was unsafe for the engineers to work with negroe firemen and told his men not to go out General Manager Scott has appealed to Governor Hoke Smith to order out troops, but it is doubtful if the governor will do it.

It is stated that a party of strike breakers has reached Atlanta and that an effort will be made to send out a train after midnight.

MRS. SUSAN P. DOANE HAS PASSED AWAY

The death of Mrs. Susan P Doane occurred at the residence of her nephew, Chester H Norwood at 6466 Regent street, Berkeley, yesterday morning Mrs. Doane is the last of a large family and has been a resident of California for the last forty-three years. She was a native of Eastham, Massachusetts. She was the sister of the late Marshall, Joshua, Micha and Netty Doane and the late Mrs. William H. Norwood

OSTEOPATHS GO TO SAN DIEGO

Many Delegates to Take Part in Big Convention on May 27

The eighth annual meeting of the Osteopathic Association will convene at San Diego for a three days' session on May 27 A dozen or more delegates will be in attendance from this city in addition to members of the association from practically every other city in the state.

The days will be given over to morning and afternoon sessions with a program of entertainment to intersperse the dryer details. At the conclusion of the last days meeting officers will be elected for the coming year, which rite will be followed by an out-of-door banquet on Coronado beach Dr Sisson will preside as toastmaster.

CHURCH MUST ATTRACT MEN

You Can't Drive Them to Worship, Declare the Rev. E. R. Dille

SAN FRANCISCO, May 24.—"There is no ground for the assumption that men are drifting away from the church," said the Rev E. R. Dille last night in his closing sermon on "Men and the Church" "Neither is it true that men of light, of force and resource, are being estranged from the church" asserted Dr. Dille "While there is a comparative fewness of men in the churches, it is not a new thing in the history of this country At the beginning of the last century men only constituted one-sixth of the membership of the churches, they now constitute about one-third."

Dr Dille did not read any of the answers he has received to the queries addressed to 50 San Francisco business men, last night asking why they did not attend church

No Driving to Church

"Today," he said, "the attendance upon our Sabbath worship, our week-day service and our social gatherings is largely of women Taking the country over, two-thirds of the church members are women. On the Pacific coast, 20 per cent of church members are men. Men cannot be driven to church in our day. They must be attracted. We shall never know what real hold the pulpit as until it is brought into absolute free competition with other attractions.

"Men used to be driven to church by civil law, they will never be again, thank God. Men used to be frightened into attending church by telling them about hell, try it now and you will be laughed at. Men used to go to church on account of intellectual hunger, for the minister was the best educated man in the community but now he does well if he keeps abreast of the congregation in his intellectual outlook

BARONESS, ONCE RICH, ENTERS THE POOR HOUSE

PITTSBURG, Pa., May 24 - Baroness L. J. Lagerfelt, who in her youth was universally admired as the lovely Molly Doty of Stubenville, daughter of Calvin B Doty, wealthiest men of this city, and whose wedding was one of the gayest of the season, is said to have been admitted to the poor house at Allenbain, W. Va., her own country yesterday She married Baron Fredrick Lagerfelt, of a fine old noble Swedish family, Swedish Consul of Sweden here December 12, 1884. Five years afterward Baron Lagerfelt disappeared and three years his broken-hearted wife divorced him.

THE FATNESS OF HEALTH

Samose Fills Out the Curves and Makes Thin People Fat.

If you are thin, your health is not what it should be. If you are losing weight steadily, there is something wrong that should be attended to at once. You cannot be healthy and strong if you are thin.

This makes the thin and scrawny, plump and robust; it mixes with the food so that all of the elements that make solid bone, firm muscle and good flesh are thoroughly assimilated and retained in the system.

Samose is not a drug or a stimulant; it is a scientific flesh forming food that restores thin people to a normal condition of good healthy flesh.

There are thousands of unhappy, nervous, thin people who would look and feel entirely different if they were only fat and plump. Let them use Samose and they will soon notice remarkable results.

Postpaid on receipt of price, 50 cents. Wishart's, 10th and Washington streets.

SUSPECT FISH OF CAUSING CANCERS

So Many Caught With Disease in Gills That Investigation Is Begun

BUFFALO, N. Y., May 24.—An investigation is being made by the Buffalo State Cancer Laboratory to ascertain whether fish communicate the germs of cancer to human beings by their use as food.

Dr. Harvey H. Gaylord, head of the laboratory, has announced that they are now endeavoring to definitely discover whether cancer is thus communicated or whether the germs are in the water and the disase imparted in that way.

"There is no certainty that cancer comes from fish," said Dr. Gaylord. "We are conducting a vigorous line of experiments, however, to find out. The discovery that cancer exists among fish was first made by a French scientist. A study of fish has proven that the disease is quite common among these species of animal life.

While Dr. Gaylord was quite guarded in his statements it is known that officials of the State Forest, Fish and Game Commission are much worried.

PRESIDENT TAFT TO VISIT YACHT CLUBS

PITTSBURG, May 24.—President Taft, who will attend the fifth annual convention of the Associated Yacht Clubs next Saturday, has also accepted a congregational invitation to attend services next Sunday at the First Unitarian Church.